Don't Be Fooled

By cheap imitations. The American's Baseball Extras' are the only baseball extras that contain all the details of the game. Insist on having the

"BASEBALL" AMERICAN

BOSTON AMERICAN

THE TWENTIETH CENTURY NEWSPAPER

ALLIED PRINTING TRADES UNION LABEL COUNCIL BOSTON, MASS. 96

Rain Tonight, Thursday Fair

SPORTING Edition

VOL. 5—No. 26. 10 PAGES. Entered at the U. S. Patent Office. BOSTON, WEDNESDAY, APRIL 8, 1908. Copyright, 1908, by the New England Newspaper Publishing Company. 10 PAGES. PRICE ONE CENT.

WOMEN INSANE FROM FIRE HORROR

WAIFS FROM CHELSEA

Snapshot by BOSTON AMERICAN staff photographer of homeless little ones who are now being cared for at the Baldwin Place Synagogue.

Found Wandering in Streets After Chelsea Disaster and Cared for at Marine Hospital—Another Body Found in the Ruins.

Two women driven insane by the awful scenes of Sunday, when they saw their homes burned, and who were found wandering about the streets shrieking madly, are at the Marine Hospital in Chelsea.

One has been identified as Mrs. Mary O'Brien of Highland street, Chelsea. Her condition is so serious that the hospital authorities to-day decided that they would have her committed to the insane asylum at Westfield.

The other woman whose reason has been destroyed is Mrs. Margaret Jordan of No. 50 Maverick street, Chelsea. The authorities have been unable to locate the relatives of Mrs. Jordan and to-day notified the police that they would like to hear from them at once.

FIND ANOTHER CHARRED BODY.

Another was added to the list of fatalities to-day and a portion of a body was found in the ruins of one of the houses.

Frank A. Mahoney, fifteen years of age, who lived on Crescent street, Chelsea, in trying to escape was knocked down and kicked by a maddened horse which had escaped from a stable. He was taken to the Marine Hospital and died there at noon to-day.

Digging in the ruins on Grove street near Highland street, firemen connected with Ladder No. 1 found the arms and leg bones of a human body. The rest of the body had crumpled into dust. They were left where discovered by the firemen until Dr. Magrath has an opportunity to view them.

NINE KNOWN DEAD.

This makes nine known dead.

Because of the destruction of the overflow pumping station of the Metropolitan Water and Sewerage Commission in East Boston, the sewerage which this station pumped into the trunk sewer is now being deposited in Chelsea Creek with the result that at low tide, the stench is almost unbearable.

Its effect is shown by the fact that of the large number of new cases of typhoid fever reported to-day, thirteen are in the fourth section of East Boston in which the pumping station was located.

Total number of contributions received by Lee, Higginson & Co. at noon to-day amounted to $95,144 which will be devoted to the relief of the sufferers.

The rainstorm which set in at noon is hindering the work of investigating the ruins.

2,000 Sick and Well Homeless.

According to William E. McClintock, head of the general relief committee, there are 2,000 persons who are absolutely without any means of providing a home. They have been sleeping in schoolrooms, in church pews and in tents. Well and sick have been huddled together. Consumptives and those suffering from other diseases are mingling with the healthy.

When this fact was discovered physicians were sent around to make a list of those whose condition rendered it necessary to keep them away from the others and prevent the spread of disease. Some of the consumptives have been found for weeks in hospitals, while others, whose cases necessitated attention, have been cared for elsewhere.

DANGER OF PESTILENCE.

When the general relief committee meets with Acting Governor Draper at the State House this afternoon particular attention will be paid to making proper sanitary arrangements for the city and prevent danger of pestilence. The plan now proposed is to provide a large number of portable houses which can be at once erected in Chelsea.

A large number of women were engaged in the work of going over the ruins to-day. Some of them have reported relatives and friends as missing and were anxious to investigate for themselves the

Continued on Page 2, Column 1.

AMERICAN BEAT ALL ITS RIVALS

The BOSTON AMERICAN'S Final Baseball Edition captured the town!

Ten minutes after the close of the first game of the season yesterday, the BOSTON AMERICAN'S Final Baseball Edition was being sold by thousands at every downtown point in Boston.

It was the fastest distribution of newspapers on record. All rivals, with their belated so-called baseball editions, with incomplete accounts of the game, were left behind in the rush of the public to buy the AMERICAN. Within forty-five minutes after the close of the game, the AMERICAN'S Baseball Edition, with a complete account of the game, play by play, was being sold at West Somerville, North Cambridge, Fields Corner, Mount Bowdoin and other distant parts of Greater Boston.

The game at the Huntington avenue grounds ended at 36 minutes past 4 o'clock. At 4:37 the great presses of the AMERICAN began turning out the complete final baseball edition at the rate of 2,000 papers each minute. At 4:37½ scores of newsboys were selling the AMERICAN on Summer street. In the meantime the AMERICAN'S four White automobiles and thirty-five delivery wagons were rushing AMERICANS to other parts of the city.

Within ten minutes after the close of the baseball game every downtown point was covered, and thousands of baseball editions of the BOSTON AMERICAN were being sold. They contained a complete account of the first Boston game, every play made, as well as the scores by innings.

Not alone was downtown Boston covered by the AMERICAN. At convenient points about the outer edge of the city the AMERICAN'S wagons had been awaiting the arrival of the automobiles. Papers were quickly transferred at these distributing points, and rushed to distant parts of Greater Boston. By 5:21 p. m., forty-five minutes after the close of the game, the AMERICAN was being sold at Mount Bowdoin, Grove Hall, West Somerville, North Cambridge, Fields Corner and Harvard Square.

It was a race for the BOSTON AMERICAN'S competitors. When the other so-called baseball editions arrived at the ball grounds, the BOSTON AMERICAN boys had been on the ground ten minutes, and fresh supplies of papers were being called for. At the North Station the AMERICAN was twelve minutes ahead of all other papers.

At Park street and the Common the homeward bound crowds had been buying the AMERICAN seventeen minutes before any other newspapers arrived with their incomplete accounts. In South Boston the AMERICAN was on the ground thirty minutes ahead of other papers, which arrived after the crowds awaiting news of the game had bought the AMERICAN and gone home.

THE BOSTON AMERICAN WAS THE ONLY PAPER TO HAVE BASEBALL EDITIONS FOR SALE AT THE BASEBALL GROUNDS.

As the great crowd was pouring out of the grounds they were met by the AMERICAN'S Baseball Edition with the complete account of the game, play by play, inning by inning.

The AMERICAN sold by the thousands. It was the talk of the town, this record-breaking distribution yesterday, and the despair of the other papers. It was simply the twentieth century way of distributing Boston's Twentieth Century newspaper for the benefit of its readers.

The AMERICAN'S Baseball Extra Edition alone was bought by 70,000 persons yesterday. If you want all the news of the day, as well as the complete account of the day's baseball game, buy the BOSTON AMERICAN'S BASEBALL EXTRA, issued each day at the close of the game.

FASTEST NEWSPAPER DELIVERY ON RECORD

Game over at ..... 4:36 p. m.
Presses started at ..... 4:37 p. m.
First papers on Tremont st. ..... 4:37½ p. m.

This shows how the BOSTON AMERICAN'S rapid delivery covered every downtown point within ten minutes:

South Station, 4:39 p. m. Other papers, 4:49 p. m. AMERICAN ahead, 10 minutes.

North Station, 4:42 p. m. Other papers, 4:54 p. m. AMERICAN ahead, 12 minutes.

Park street and Common, 4:44 p. m. Other papers, 5:01 p. m. AMERICAN ahead, 17 minutes.

Boylston and Tremont streets, 4:45 p. m. Other papers, 4:53 p. m. AMERICAN ahead, 8 minutes.

South Boston, 4:50 p. m. Other papers, 5:20 p. m. AMERICAN ahead, 30 minutes.

Fields Corner, 5:30 p. m. Other papers, no delivery.

City Square, Charlestown, 4:40. Other papers, 5:25 p. m. AMERICAN ahead, 30 minutes.

Rowe's Wharf, 5:00. Other papers, 5:10 p.m. AMERICAN ahead, 10 minutes.

This shows how the BOSTON AMERICAN'S record-breaking delivery carried the Final Baseball Edition to all parts of Greater Boston.

Dudley street, 5:09 p. m. Other papers, 5:40 p. m. AMERICAN ahead, 31 minutes.

Upham's Corner, 5:18 p. m. Other papers, no delivery.

Grove Hall, 5:13 p. m. Other papers, no delivery.

Mt. Bowdoin, 5:18 p. m. Other papers, no delivery.

Fields Corner, 5:30 p. m. Other papers, no delivery.

Harvard square, Cambridge, 5:09 p. m. Other papers, no delivery.

North Cambridge, 5:08 p.m. Other papers, no delivery.

West Somerville, 5:15 p.m. Other papers, no delivery.

Chelsea, 5:12 p. m. Other papers, 5:50 p. m. AMERICAN ahead, 38 minutes.

East Boston, 5:20 p. m. Other papers, 5:40 p. m. AMERICAN ahead, 20 minutes.

CONNORS OUT OF CONTEST FOR DENVER HONOR

Bryan Men Also Surrender for Sake of Harmony in New York.

NEW YORK, April 15.—Announcement was made at the headquarters of Chairman William J. Connors of the Democratic State Committee to-day that in the interests of harmony, Chairman Connors had eliminated himself as one of the delegates-at-large to the Denver Convention. The slate to be presented to the State Convention was announced as follows:

Charles F. Murphy, leader of Tammany; Lewis Nixon, Judge Alton B. Parker and Senator Gorman, Democrat. The name of Herman Ridder, editor of the New York Staats Zeitung, was mentioned to this convention.

The alternate delegates-at-large decided on are George H. Thatcher of Albany, Erastus Burton Harriman, New York; W. H. Rice of Syracuse, and James Schwartzenbach of Steuben county.

Nathan Strauss of New York, it was announced, had been decided on as one of the presidential electors at large.

The Bryan men, who have been adverse to the adoption of a resolution favoring his candidacy, surrendered after their demand that the rules committee, Augustus Van Wyck, Justice Thomas F. Tompkins, a close friend of the Nebraskan, announced the surrender in the following statement:

"Mr. Bryan's friends, after a general show of the field and the conditions, have decided that there is already such a lack of harmony in the convention, owing to the efforts there, that they are unwilling to introduce another on which there might be a division, even though that question be one so amicable as whether delegates should be instructed or not."

Mr. Thomas denied that the Bryan men had been induced to take this stand by receipt of messages from the Nebraskan. Despite his denial, however, there was a report about the hotel that Mr. Bryan had sent a message calling off his followers.

GIRL SINGS FOR CZARINA.

ST. PETERSBURG, April 15.—Miss Lucille Marcel of New York, soprano of the opera Comique of Paris, sang before the Empress to-day at Tsarskoe-Selo. Miss Marcel is going soon to England and will sing in London and elsewhere.

HUGE MOUNTAIN FLOOD SWEEPS AWAY TOWN

GREAT FALLS, Mont., April 15.—A downpour of rain is an indication that the flood might the people upstream unaware and there was no time to drive them to safety. As a last resort the dam at Great Falls, but which the shelter rested in, was to be dynamited so as to let the water go in streams and make room for the flood coming in. This decision.

Cowboys Spread Alarm.

The great inner dam is in a mountainous region and there is no room for the spread of water. Heavy freshets and the melting snow raised the dam to its greatest strength. A leak was discovered yesterday, and efforts were immediately made to repair it. The water broke through with a mighty roar, and the men on the scene had barely time to escape. It is not known whether all of them reached safety.

The great body of water, backed up for miles, leaped through the break, and raced down the valley, growing in volume every minute. Ranchmen raced ahead, warning people in the path of the flood of their danger and urging them to escape to the hills. There was no time to save property.

People who last night fled to the mountains awoke to find their homes surrounded by water. The night was cold and many families were driven without shelter.

CHANCES ARE POOR FOR BASEBALL HERE TO-DAY

By A. H. C. MITCHELL.

HUNTINGTON AVENUE GROUNDS, Boston, April 15.—Things were decidedly different on the lake to-day when the Red Sox lined up against the Washington team for the second ball game of the season. There was no brass band; there was no overflow crowd, and there were no mayors and lieutenant-governors to grace the occasion. But the die-hard fans were out in force on hand and they were all glad that the opening day festivities were things of the past. They felt that they could now sit back and see a good game of ball without being crowded out by a lot of men who see only about five games a year.

It was the weather that gave them more

concern, as the showers, which began at noon, threatened to prevent the game.

You would think Cantillon was managing a baseball team to hear him talk.

We would have won that first game except for a couple of very errors," said the pudgy manager. "We will win to-day's game and every other game we play. Our only team has got this Boston bunch beaten three ways from the Jack."

Those who heard these remarks were inclined to be old Joe Cantillon. He means well and has many friends.

Jimmy McGuire smiled patronizingly when he heard what Cantillon intended doing to the Red Sox from now on. "Joe is a hard loser," said the Deacon, "and although he is a good friend of mine we will keep on trying to put his chin on the frito."

REPRODUCTION OF THE FAMOUS PAINTING "THE QUARREL" IN COLORS FREE WITH NEXT SUNDAY'S AMERICAN

SYNAGOGUE SHELTERS 400 HOMELESS JEWS

DESTITUTE MEN, WOMEN AND CHILDREN CROWD BUILDINGS ON BALDWIN PLACE.

Baldwin Place Synagogue and Baldwin Place Hebrew Children's School are to-day the haven of refuge for over 400 men, women and children who last Sunday afternoon and night were compelled to flee for their lives from Chelsea when the storm of fire swept over that fair city.

To-day the 400 poverty-stricken Hebrews are preparing to enter upon the season of the feast of the Passover, which begins to-night at sundown. Crouched upon spare mattresses, hugging their almost naked children to their breasts, more than a score of mothers are lifting their appealing eyes to their Jehovah, dumbly beseeching Him that this calamity pass away and He'll bless be given homes and happiness again.

Need Clothing and Money.

Although the Federated Jewish Societies are doing everything possible for these sufferers, they are in need of clothing and money, but most of all, hope. These are scenes of fellowship and misery in the Baldwin Place Synagogue that last week looked upon life as fair and full of promise, who to-day wonder how Jehovah had hidden His face from them and permitted such horrors to be blotted out and their property swept away.

On every hand are scenes of wretchedness and suffering that wrench the heart. One woman of more than fifty, Mrs. Ethel Levin, had just recovered from a spell of sickness when she was compelled to join her husband, Joseph, who, with two other children, had provided a comfortable home at No. 41 Vail street, Chelsea. She had left scenes of fellowship and misery in the Baldwin Place Synagogue she last week looked upon life as fair and full of promise, who to-day wonder how Jehovah had hidden His face from them and permitted such horrors to be blotted out and their property swept away.

On every hand are scenes of wretchedness and suffering that wrench the heart. One woman of more than fifty, Mrs. Ethel Levin, had just recovered from a spell of sickness when she was compelled to join her husband, Joseph, who, with two other children, had provided a comfortable home at No. 41 Vail street, Chelsea. She had left scores of fellow Hebrews in this free land to be made ready, and the father and little ones eagerly daughters, for whom they had made ready for their coming. Now they are all homeless, and the father, who is a painter by trade, is out of work, to add to their misfortune.

In the big hall of the Hebrew Children's School, more than 200 children are raced around to-day and played their little games, making a glad holiday of their misfortune, which they are, mercifully, too young to appreciate. They marched their ranks and called merrily to each other while their mothers sat huddled together and the children who were too small to engage in the sports. It made a picture of merriment that was full of woe.

Family Saved by Fireman.

One of the saddest cases in care of the Baldwin Congregation is that of Mrs. Rachel Ragowitz, who lived with her husband Harry, a painter, at No. 158 Walnut street, Chelsea. When the storm of fire raged Sereest and was even then coming ing their home a distant fire rapidly rushed into the house and carried Mrs. Ragowitz and her twin babies to quite safety and then rushed back and rescued her three other little ones. She was dazed that she doesn't know the name of that hero.

"My husband is a ladies' tailor," she said to a BOSTON AMERICAN reporter. "He is out looking for work now. I don't know what we're to do for our home and all our goods are burned. I have little Bennie and Jennie, my twins, who are six months old, to care for and Sadie, Mamie, three, Meyer, six, and Harry, seven. I don't know what we will do. My man cannot get work and he is downhearted. It is awful, is it not?"

And this sad story was but echoed and re-echoed from all the others. Those are being abundantly fed and the five long tables in the first floor of the synagogue are filled three times daily with a hopeless and hungry throng. The cooking is done in the basement of the church, where a large staff of volunteer aids prepare the food and cares for the wants of their hundreds of charges.

Moss is Superintendent.

Abraham Moss is acting as superintendent of the Baldwin place relief work, while Charles Pert, a young merchant in business at No. 21 Morrow street, is actively assisting him.

Must Start All Over Again.

Abraham and Minnie Levin, who with their one-year-old baby girl, Fanny, had narrowly escaped the fire, lost $500 in Spencer street, were huddled together in a corner of the synagogue. "We were just getting started in life," said the pretty young wife, "but now we have it all to do over again. My husband is a painter, but he can't get any work yet, and I don't know what we will do."

Rafel Spechter, his wife, Ida, a pretty baby, with their two children, Ruth, seven months, and Paulo, four years, are among the refugees. They lived until Sunday morning at No. 80 Poplar street. Then they hurried across the bridge and they slept all night on Bellingham Hill and since then in the Baldwin Place School. On Monday Rafel, who had worked at the Revere House, Boston, reported for duty, and then a second calamity fell—there was no work for him.

Mrs. Ida Ochenick, who has two children, a boy of two and a girl of four, had whose husband is in far-away Russia now, lost her home at No. 94 Arlington street. She is utterly destitute and unable to send a cent for the care of her little ones.

Rose Libman, eighteen and very pretty, and her brother Joseph, fourteen, are stranded among the fire-made derelicts, for her father was hurt in the fire and is in a hospital and her mother is in Europe.

And so it goes. Each one of the seventy, five or more families had its own tale of woe differing but little from those of the rest.

But the stricken Hebrews are all looking forward to Sabbath, which they will keep in this hour of black misfortune, and each morning the house of prayer will be filled with the worshippers. The Federated Jewish Charities have provided many huge boxes full of "Matzo," or unleavened bread, for the Jews' use during the Passover, which is for eight days from to-night. Every one of the stricken souls is preparing to observe the Passover as never before.

Information Directory for Chelsea Relief

Executive headquarters—Chamber of Commerce, Boston. Telephone Fort Hill 1834. Edmund Billings, executive secretary; James J. Storrow, chairman.

Treasurers—Lee, Higginson & Co., No. 41 State Street, Boston, Mass.

Chelsea relief committee—High School building, Chelsea.

Insurance information—High School building, Chelsea.

Receiving station for supplies, except food—Keany square building, No. 251 Causeway street, Boston; telephone Richmond 777.

Registration for lodgings—Municipal building, No. 427 Blossom street, Boston; telephone Haymarket 427.

Registration for volunteer workers—Room 31, Charity building, Chardon street, Boston; telephone Haymarket 847.

Automobiles—Owners who can loan their machines for use telephone room 31, Charity building; Haymarket 847.

SUPPLIES.

All supplies (except food) should be sent to the Keany square building, No. 251 Causeway street, which is in charge of Miss Katherine D. Loring of the Red Cross Society.

From this point they are distributed on proper requisition to the various points where the refugees are located.

There is a great necessity for underclothing, men's, women's and children's, babies' blankets, blankets, sheets and pillow cases.

They cannot use anything that is dirty or torn, or clothing trimmed with lace, or evening dresses.

Offers of food, milk and other perishable supplies should be made to Mr. Billings, the executive secretary, Chamber of Commerce building; telephone Fort Hill 1834.

FIRE INSURANCE LOSSES.

All persons who had any fire insurance and who had a fire loss should apply to the insurance information committee, High School building, Chelsea, room 11.

The fire insurance companies have established this committee to furnish free information and advice to any person who was insured and suffered any fire loss, whether their policies were burned or not.

AUTOMOBILES.

There is a great need for automobiles, to be used in moving the sufferers and in distributing nurses, etc., both in Chelsea and Boston.

Owners who are willing to loan their cars for such use should telephone to room 31, Charity building, Boston; Haymarket 847.

PESTILENCE PERIL NOW CHELSEA'S FEAR

Following on the heels of the ruin and desolation caused by the big Chelsea fire comes the fear of an epidemic of dread diseases. The flames leaped across to East Boston and destroyed the sewerage pumping station of the Metropolitan Sewerage Commission.

As the result of the destruction of the station the sewage of portions of sixteen cities and towns is not going down the trunk sewer to be carried far down the harbor.

At low tide, when the flats in Chelsea Creek are bare, the stench from the sewage, which has not been carried away is such that the State and cities boards of health urged on the metropolitan commission the necessity of getting relief at once.

RUSH REPAIRS DAY AND NIGHT

The commission has put three shifts of men and engineers at work, with orders to rush the repairs to the system day and night. Residents of the North Section of East Boston fear typhoid from the failure to get rid of the standing refuse. This disease was prevalent in Boston before the fire, and the new menace, still more dreaded, is the cause of danger.

It is expected that at least eight days will be required to remedy the dangerous conditions.

Secretary Davenport of the metropolitan commission to-day said that while there was an overflow of sewage, more than half was being carried to Deer Island and pumped into deep water. He had communicated with the Board of Health and every effort was being made to have the situation put in immediate working shape.

The cities and towns whose sewage was taken care of by the East Boston station and pumped into the trunk sewer are Arlington, Belmont, Cambridge, Chelsea, Everett, Lexington, Malden, Medford, Revere, Melrose, Somerville, Stoneham, Wakefield, Winchester, Winthrop, Woburn and parts of Boston.

In a new bulletin issued to-day the Massachusetts Chelsea relief committee makes announcement of its new headquarters and the various stations that have been established to care for the needs of the fire sufferers.

Fresh fires broke out to-day among the ruins. While careful watch was kept on the lighting mains and firemen, they say so little left to burn that they failed to attach much anxiety. Fanned by a southwest gale, the flames at times burst up to a considerable height.

The greatest menace discovered by the police around the burned district to-day was the walls of the large building which remained standing. The gale was severe enough to threaten to topple them over at any minute.

It was found necessary to order those who had permission to enter the burned district to keep clear of the section where the walls were particularly danger ous. In some cases permission to enter the dangerous streets was refused.

Building expert says owners approved in the city to-day armed with all the necessary tools to open any safe that had resisted the fire. Under the direction of police and military they set to work prying open safes apart. In many cases they found the contents intact.

Long lines of automobiles for clothing and bedding assembled in front of the various relief stations to-day to fill their supply stations. As fast as they could be verified by the committee's investigators wagons were sent around with the required articles.

Many women have immersed himself to-day as pleased with the situation. He said that everything was moving smoothly; that there had been no disorder reported anywhere during the night, and he thought that the various committees had enough help and that all were doing everything in their power to relieve any distress. Chief Inspector Harry W. James has become the Mayor's secretary and established headquarters at the high school. An official stream of information will be poured forth in a few days.

PAY DAY FOR BANK DEPOSITORS.

The Chelsea Trust Company in its new quarters near the police station commenced the work of paying off depositors this morning. Twenty extra clerks were put to work, and as fast as accounts were verified the depositors were paid.

Passover food was given out by the Young Men's Hebrew Association at the rooms on Winthrop street. All of the clerks and helpers had quit and the line showed no signs of diminishing.

Order in the lines are now practically in the control of the police. Only four companies of the militia are left, B and I of the Eighth Regiment, Lynn; the Fifth Company of Coast Artillery and E Company of the Fifth. They will be withdrawn as soon as it is seen that there is no more need of their services.

SIGHTSEERS CROWD CARS.

Crowds of sightseers were carried through the burned district on electric cars to-day. None of the cars was permitted to stop, but the crowds got a good look at the situation.

Among the plans for helping out which have been started is that of the Y. M. C. A. of Chelsea. They have erected a big tent on the common and managed to secure a consignment of lumber to-day with which to erect a structure which will be kept open all summer and will accommodate 800 young men. An employment office, lunch counter and reading room will be opened. It is in charge of General Secretary C. H. Potter.

Boston Aerie No 45, Fraternal Order of Eagles, has sent a check for $100 to the Chelsea Aerie toward the relief of members, with the suggestion that other aeries send forward later.

HOMELESS CRY FOR AID; HOUSEHOLD GOODS REQUIRED

Generous people have responded liberally to the appeal for funds, but the $100,000 now on hand will only go toward relieving immediate want in Chelsea. When it is reached close to $10,000,000, it will be seen that the relief fund is as far away as it might be. That will shortly be swallowed up in purchasing actual necessities.

There is danger also that the health of women and children will suffer from the effects of sleeping in such buildings as had been provided for them. The nights have been cold, and while there have been hundreds of blankets distributed even these have been insufficient protection.

In the midst of it all there is still the anxiety of hundreds regarding relatives and friends whom they have not been able to locate and fear they may have been caught in the flames which destroyed their homes.

Search is being renewed to-day in the ruins for bodies of additional fire victims. It is believed that the list of dead will be swollen, perhaps considerably, as there are still a large number of missing and unaccounted for.

It is pointed out that there may have been victims caught in the flames, of whose bodies there would not be a trace left. A fire which ground brick and stone to powder would easily reduce a human body to vapor," a Chelsea doctor declared to-day.

There have been seven bodies, in all, recovered in the ruins. Many are missing under such conditions that have been practically given up for dead.

Investigating Arson Plot.

The police are following up all clews which point to incendiarism as the origin of the fire, but so far have not succeeded in fastening the crime on any individual.

With daybreak to-day began the labors of the Massachusetts and the Chelsea Relief Commissions. Food and clothing are being distributed, the work of housing the homeless was resumed, and the doctors and nurses were at work in caring for the sick.

VICTIMS REGISTER NEW ADDRESSES AT AMERICAN BUREAU

The following victims of the Chelsea fire have registered new addresses at the AMERICAN'S Information Bureau in Nalsmith's Pharmacy, Chelsea square:

Mrs. Mary Hoy, Mrs. M. T. Knowles, Mrs. R. Sweet, with Mrs. Bessie McKinley, No. 7 South street, Everett.

E. A. Brown, M. D., at No. 703 Washington street, Dorchester.

Charles F. Wyzof of No. 50 Lynn street is at No. 37 Carmel street, Chelsea.

Mrs. John C. Marsh, No. 198 Poplar street, is at No. 34 Beacon street.

Miss Adelaide Mason, No. 278 Chestnut street, at 16 Parkway, Chelsea.

S. Karpinzin, No. 61 West First street, is at No. 116 Beacon street, Chelsea.

Mrs. H. B. Manson is at No. 146½ Broadway.

Annie Jacobson is at No. 28 Lynde street, Boston.

Walter Bartlett of No. 113 Highland street is at No. 43 Austin street, Charlestown.

Mr. and Mrs. Rodger Lincoln of No. 163 Everett street are at No. 797 Broadway.

Mrs. Smith, No. 61 West First avenue, is at 176 Marion street, East Boston.

Richard Wells, No. 80 Maverick street, at 28 Cherry street.

Mrs. Nellie Taylor and family, No. 98 Cherry street, are at No. 22 London street, East Boston.

Mrs. William West of No. 288 Chestnut street, Mrs. Mary Galvin of Mather street, Miss Lena Bennett of Walnut street are at No. 58 Addison street.

Mrs. Smith, No. 61 Maverick street, Mrs. P. H. Leahy of No. 135 Maverick street is at No. 72 Byron street, East Boston.

Mr. and Mrs. Charles D. Mahoney of No. 153 Maverick street and two grand-children are at No. 12 Bowdoin street, Dorchester.

Clarence McLean, six thirteen years, son of Frank McLean of No. 218 Congress street, is now at City Hall, Revere.

Mr. and Mrs. Eugene Brennan and seven children of No. 28 Austin street, Charlestown, are at the home of John F. Waters, No. 12 Bow street, Charlestown.

Mrs. A. A. Quimby and Miss E. M. Quimby of No. 64 Crescent street, Chelsea, are with Mrs. John Miller, No. 417 Washington street, Revere.

Mrs. Mary A. Flowers, Mrs. Clara F. Reed, Mrs. Albert J. Burton are with Mrs. Edward Brown, Albert J. Burton is at No. 13 Park street, Chelsea.

Miss Maud F. Sullivan and Miss Josephine Sullivan are with friends in Charlestown.

Trixie Roderick, a performer at Austin and Stone's Museum, is at 19 Bowen street.

Mrs. Richter Sophy of No. 39 Watts street, is at No. 43 Howard street, Boston.

DRAFT BILL FOR COMMISSION TO REBUILD CHELSEA

Senator Hall of Revere, chairman of the Legislative Committee on Metropolitan Affairs, and Attorney-General Malone, are drafting a bill for the appointment of a commission to take charge of the work of reconstructing the burned district of Chelsea and to finance the work. The bill is modelled on the bill passed by the Texas Legislature for the city of Galveston.

The Chelsea bill will provide for a commission of five, consisting of the Mayor and four citizens to be appointed by the Governor, at least two of the latter two will be Chelsea residents. The Galveston commission has the power to condemn, in ending the Mayor, two persons appointed by the Governor and two elected by the voters of the city.

It will be presented to the Legislature next week. It will be admitted under a suspension of rules.

ASK RELIEF FOR FIRE SUFFERERS FROM BROOKLINE

The citizens of Brookline contributed $1,400 for the sufferers of Chelsea at a meeting held in the Town Hall. Large numbers of men and women of the town of useful articles are being sent from Brookline by automobile. Baskets of a block of fifty each are being distributed in all the streets of the town in this way, and in this manner the people are being asked for aid. Mrs. James R. Sedman, 6 Brown society are assisting in the work of all the contributions of clothing, and as fast as they are received they are put in things as sorted out and speedily dispatched to Chelsea.

The entire town of Brookline is being

BOSTON SHOE MEN AND ODD FELLOWS RAISE RELIEF FUND

At a meeting of the New England Shoe & Leather Association, held to-day at their headquarters, No. 166 Essex street, $5,750 was raised for the Chelsea sufferers. It was voted that a circular should be sent to all the members of the trade in Massachusetts, both in and out of the association, asking their aid.

The grand Lodge of Odd Fellows of Massachusetts to-day sent out an appeal to the 400 subordinate lodges in the State asking aid for Chelsea. The Grand Lodge has already contributed $500.

DORCHESTER KNIGHTS OF COLUMBUS AID CHELSEA SUFFERERS

President Peter F. Hanley of the Knights of Columbus Club, Dorchester, called a special meeting of the organization last night in the clubhouse at the corner of Pearl and Dorchester streets, to form plans for aiding the Chelsea sufferers. The club donated a check of $100. The club consists of members of the following councils: Dorchester, Mt. Vernon, James F. Hayes, Elm Hill and Mt. Bowdoin.

The club will also give a sacred concert on Sunday, April 26, for the benefit of the sufferers. Out of this order in Chelsea, 160 were burned out.

The Dorchester club will have open doors for the Chelsea people, and all clothing left at the Dorchester clubhouse will be forwarded to the Chelsea unfortunate.

RELIEVE DISTRESS OF FOUR FAMILIES LIVING IN A BARN

One of the pathetic cases of destitution as the result of the Chelsea fire, which would undoubtedly have existed for days but for the investigation of Meyer Bloomfield of the Civic Service House, was discovered on No. 97 Spring street, Everett.

Here four families rendered homeless by the fire had gathered what little belongings they possessed and carried them to a large barn in the rear of the house, which was tenanted by one of their friends, and had set up temporary quarters.

There were thirteen children among the twenty people who found shelter in the barn. They were clothed in the poorest of garments, the only apparel they saved. For the past two days they had been existing on bread and water, ignorant of the fact that temporary quarters where substantial food could be had for the asking had been established in Chelsea.

The food which they had brought with them and had been generously distributed among the children was all gone yesterday and the babies were faring scantily when a neighbor notified Mr. Bloomfield of the Civil Service House of their pitiable condition. To add to their misery the two-year-old daughter of one of the families was seriously ill with measles and in sad need of a physician's services.

Get Foodstuffs.

Mr. Pehr and Miss Dora Goldstein of the Civic Service House after an investigation took action at once. From the relief headquarters at the Chelsea armory quantities of bread, canned meats, vegetables and milk were secured in addition to a few bushel bag of potatoes and onions. This food was immediately distributed among the needy families, and later, through the aid of Miss Mary Boyle O'Reilly, the children were provided with clothing.

GREAT BENEFIT FOR CHELSEA SUFFERERS ON SUNDAY EVENING

At a meeting of the theatrical managers of Boston and the representatives of the attractions now playing in Boston yesterday afternoon plans were started for a great special performance to be given Sunday evening for the benefit of the Chelsea fire sufferers. It is planned to make this the biggest dramatic and vaudeville performance ever given in the city. B. F. Keith has offered the use of the Boston Theatre, while practically every actor and actress now playing in Boston has offered his or her services for the entertainment. The sale of seats opens at the Boston Theatre, Thursday morning, and the house will have a great array of talent from which to select the program.

To Our 5000 Policy Holders

WHO WERE

VICTIMS OF the Chelsea's Fire!

The Metropolitan Life Insurance Company begs to inform you that it will promptly meet any loss to any policy holder fire victim, whether in arrears because of the fire or paid up.

We do not want you to lose your policies, and we desire to keep closely in touch with you.

Will open temporary office in Chelsea square tomorrow (Wednesday).

All the Chelsea business will be carried on at 311 to 316 Tremont building, 73 Tremont street, Boston. If you have your policies and premium receipt books, bring them with you—but come in, anyway. If you have lost your book or policy we will be glad to give you duplicates.

We want you to help us do our full duty by you.

Do not worry! Your policies are all right, and no fire or anything else can deter the Metropolitan from standing by every one of its family of policy holders!

Metropolitan Life Insurance Co

Tremont Bldg., Boston. S. D. BARTLETT, Superintendent

JOHN HANCOCK NOTICE

To Chelsea Policyholders

John Hancock Mutual Life Insurance Company

THE NEW CHELSEA OFFICE IS NOW OPEN

AT

206 BROADWAY Opposite the Former Office

Policy holders who resided in the burned district are requested to call, bringing their Books and Policies if possible. If unable to call, to notify

ROBERT ELLIOTT, Superintendent

at above address.

Every possible attention will be given to the interests of the policy holders who suffered by the fire.

All Books and Policies lost or destroyed will be replaced at once.

JOHN HANCOCK

Reliable Easter Apparel

We Show a Superb Collection of Smart Garments For Men, Women and Children

The latest and best styles in the most dependable qualities at prices that touch bedrock.

"A Charge Account" with us enables you to have what clothes you want when you want them, to be paid for in easy partial payments as you earn the money.

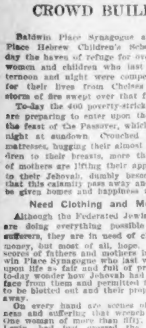

Ladies' and Misses' EASTER SUITS

In the new Butterfly, Cutaway, Chan models, of fine French serges, cheviots, novelty cloths and mixed effects. Satin and braid trimmed skirts with deep folds.

10.98 to 45.00

MEN'S SUITS

In all the latest check and stripe effects, including the new brown shades, thibets, unfinished worsteds, cheviots and fancies, well tailored, with lots of coat and skirt.

8.98 to 27.00

New Effects in MILLINERY

The most dainty creations in the most popular shapes. A handsome collection of the smartest models, exquisitely trimmed with most approved imported novelties.

98c to 27.50

MEN'S OVERCOATS

In a fine variety, styles to meet the requirements of every man. Fine black and fancy worsteds, stripe which are characteristic and distinctive, which seem as much to the correct dressers.

7.50 to 25.00

EASTER COATS

In a fine assortment of the new and popular models in Broadcloth, Silk Cheviot and Covert Cloths, made in a variety of pleasing styles in the latest effects.

2.98 to 18.00

BOYS' SUITS

In an almost unlimited selection of the best materials in all the popular styles, made to wear, strong and serviceable, giving that appearance and qualities so desirable for the schools.

1.98 to 7.50

We are complete outfitters for women and men. OPEN EVENINGS

We are complete outfitters for men and boys. OPEN EVENINGS

Joyce Bros. & Co.

HAVE YOUR PURCHASES CHARGED

733-735 WASHINGTON ST., BOSTON 15 GRANITE ST., QUINCY, MASS.

SINGER SEWING MACHINE CO

OUR CHELSEA CUSTOMERS

Having unsettled accounts, who have lost machines by fire, will find it to their interest to communicate with, or call at, our

NEW STORE

56 MERIDIAN ST. EAST BOSTON

TEL. 496-2

THE

PRUDENTIAL INSURANCE COMPANY OF AMERICA

has opened a Temporary Office at

119 Winnisimmet St. CHELSEA

All policy holders who were victims of the fire are requested to call or notify us of their NEW address. If your policies and Premium Receipts have been destroyed, call or notify us JUST THE SAME. All will be right. Prompt and careful

ATTENTION

will be given to the interests of all

Policy Holders

JOHN HANCOCK MUTUAL LIFE INSURANCE COMPANY

THE CHELSEA OFFICE

Will be located at 178 Devonshire Street, Boston, Room 2, until further notice.

JOHN HANCOCK MUTUAL LIFE INSURANCE COMPANY

HOMELESS BY GREAT FIRE; CRY FOR AID

Contained from First Page.

ruins in the hopes that they might be able to find some tokens of them.

Abandon Use of Passes.

It was decided to abandon the use of passes this afternoon, and people are at liberty to go where they will anywhere in the burned district. The militia detail was cut down to two companies, and these will be withdrawn within the next day or two.

Because of the rumor which was circulated that the members of the companies were pilfering various valuable articles from the ruins, Colonel Sweetser has issued the following order:

"Officers will be held strictly accountable for the safety of all private property within their districts and will allow no one to disturb or carry away any private property from the ruins without a permit signed by Herbert W. Stebbins or upon orders from the proper authorities. Children must not be allowed in the streets."

Fire Commissioner Pickett said that he will not leave the street to trespass upon private property except to save it from loss and then turn it over at once to their company commander. Lieutenant Williams, assistant surgeon, will make an inspection of the sanitary conditions and report them to the authorities to the headquarters in the court house.

Tear Down Walls and Chimneys.

Under the direction of Fire Chief Belcher, superintendent of buildings, standing walls and chimneys are being torn down. Many of the walls are being blown down or a hole made similar to that of Sunday, when the fire was at its height, which is sweeping over the burned territory, making a hazardous undertaking.

Plans are being mapped out by the Cathedic clergy of the city for services on Sunday. It is their intention to hold two services, one at 9 o'clock and the other at 10 o'clock, in the Scenic Temple, the Webster avenue school, and the old parish house on Crescent avenue. Polish Masses will be held at 7 and 11 o'clock.

Rev. J. H. Fernald of Chestnut street was engaged in a search for the remains of Mrs. Fernald, who, with two women friends, was seen sitting in a bay window when the fire swept up to the building. It is feared that there were many caught by sudden conflagration.

Work is being impeded somewhat on account of the heat, which still prevails in the ruins.

Superintendent of Streets James A. O'Brien started out to-day with 1,000 laborers to clear up the debris on the principal streets.

VICTIMS HUNT LOST FAMILIES

The Boston American Bureau Thronged With Sufferers Who Tell of Want.

PRIVATION AMONG POOR

Tales of suffering, want, hunger, privation, of loss of home and loved ones, and of every other form of anguish to which human flesh and mind of man is subject were tearfully moaned into the ears of those in charge of the BOSTON AMERICAN'S information bureau in Salsmith's drug store, at the corner of Second street and Broadway, Chelsea.

The tales were told by those who suffered loss of shelter and sustenance by the conflagration.

A large portion of the population of Chelsea is composed of Hebrews, and the anguish of these unfortunates, without home, food or shelter that they could call their own, and with the Feast of the Passover beginning to-night, is such as to make even the soldiers and police ask what, in particular, is "wrong."

It soon became known among the Hebrews in Chelsea that at the BOSTON AMERICAN'S information bureau could be found a man of their own race who could make plain to them, in their own language, the circumstances and conditions necessary for them to receive the relief of which they stood so much in need. This man is Jacob Polinsky of Boston, president of the Congregation Beth Israel, which meets in the Baldwin Place synagogue. Mr. Polinsky gave up all attention to his insurance business in order that he might help the Jewish people of the stricken city to make what preparations they could for the orthodox observance of the Passover. He was kept busy until late last night, and during the early hours to-day.

All day long there is a stream of callers seeking information as to missing friends or to have their present address so that their friends might know where they are. Many are the instances in which, through the publicity given by the AMERICAN to the new addresses of persons, or to the fact that certain persons are being sought by relatives, friends have been put in communication with one another.

It is noticeable that many persons asked where they could find physicians and it is suggested that the physicians of Chelsea send to the AMERICAN bureau or else where their new addresses.

Already the Drs. Van Magness, who were at No. 219 Shurtleff street, have established themselves at No. 217 Washington street.

Many telegrams have been received addressed to persons in the devastated district, and these have been turned over to the AMERICAN'S bureau. An attempt is being made to deliver these telegrams to those to whom they are addressed.

INQUIRIES FOR LOST FRIENDS POUR INTO AMERICAN BUREAU

Inquiries for friends who are supposed to have been lost, or whose whereabouts are unknown, as a result of the Chelsea fire, continue to pour into the information bureau established by the BOSTON AMERICAN in Salsmith's drug store at the corner of Second street and Broadway, Chelsea.

Below is a list of those whose whereabouts are unknown, and of the friends to whom they are asked to communicate:

Harry, Mrs. Mary, Whiter place, to John O'Brien, No. 5 Ward street, Boston.

Buckley, Annie M., 122 Grove street, to Mrs. J. A. Gwynn, No. 32 Botolph street, Melrose.

Brown, Mrs. Ann, No. 82 Grove street, to S. Gray, Washington street North, Boston.

Badger, Mrs. Jane and family, No. 418 Broadway, to Charles F. Read, G. A. R. Building, Chelsea.

Berezik, and family, No. 120 Walnut street, to H. L. Smith, No. 158 Franklin street, Malden.

Benson, Mrs. Eva, Cottage street, to Mrs. C. Benson, Hurd street, Chelsea.

Bess, William and family, Central avenue, to R. J. French, No. 25 Rosemary street, Jamaica Plain.

Brown, Mrs. Harvey, No. 70 Congress avenue, to Mrs. R. J. Seaman, No. 43 W. street, Revere.

Burbank, Lloyd, No. 98 Shawmut street, to Mrs. Burbank, No. 43 Ellsworth street, Chelsea.

Blanchard, Ellen, No. 70 Central avenue, Chelsea, to Mrs. Cornell, No. 40 Union Park street, Boston.

Cordy, Mrs. No. 91 Chestnut street, Chelsea, to S. Gray, Washington street, North, Boston.

Coglin, Edward, Cottage street, Chelsea, to Mrs. C. Benson, third street, Chelsea.

Conway, Bessie and olive, No. 74 Hawthorne street, to Mrs. Ruth Bailey, No. 109 High street, Malden.

Coughlin, Cornelius, No. 120 Williams street, to John McCarthy, No. 120 Williams street, Chelsea.

Connolly, Catherine, Shawmut street, to C. F. Duval, Main street, Revere.

Chanonhouse, A., No. 142 Hawthorne street, to F. R. Chanonhouse, No. 42 Chestnut street, Everett.

D'Arcy, Michael, Broadway, to T. Corne, No. 269 C street, South Boston.

Dakers, George F., and family, No. 233 Cherry street, to Mrs. Bradley, Chelsea station.

Dodwell, Mary, Maverick street, to Elizabeth Donahoe, No. 21 Pine street, Chelsea.

Duggan, Mrs., Gerrish avenue, to Mrs. Friese, No. 91A Webster street, East Boston.

Ford, E., and family, Suffolk street, to Mrs. A. I. West, Edward street, Medford, Mass.

Forbes, Mrs. ——, No. 89 Highland avenue, to Mrs. Gordon at Naval Hospital.

Ford, R. J., Division street, to J. J. McDonald, No. 28 Haverhill street, Boston.

Gates, Mrs. Silas, Bellingham street, to Mrs. H. C. Bennett, No. 21 Fairmount avenue, West Somerville.

Goodrich, Louise, Sellis and Joseph, No. 64 Shawmut street, to Charles Roche, No. 11 Adrian street, Somerville.

Gebhard, L., Walnut street, to Mrs. George Jolliffe, Cohasset, Mass.

Gordon, Mrs. Rose, No. 125 Arlington street, to Mrs. Maurice M. Marlow, No. 1305 Washington street, Boston.

Howell, Joseph, No. 126 Cottage street, to Rev. C. E. Wiley, No. 42 Saratoga street, East Boston.

Hurley, Micanel, Winter place, to John O'Brien, No. 5 Ward street, Boston.

Kurtz, J., and family, No. 118 Second street, to M. Kurtz, No. 338 Granite street, Manchester, N. H.

Kelley, Mrs. G., No. 128 Cherry street, to Mrs. A. Bixir, No. 362 Columbus avenue, Boston.

Lewis, A., and family, No. 318 Chestnut street, to Lloyd Hooper, Nashua, N. H.

Lewis, Jacob, No. 120 Walnut street, to J. H. Gipsy, South Framingham.

Lee, Mrs., Lynn street, to Rose and Roy Cochino, to Mrs. Albert G. Mace, No. 350 Crescent avenue, or Edward Baker, No. 196 Spring street, Medford.

Marsh, Willard, Chestnut street, to Dr. Mallette, No. 151 Washington avenue, Chelsea.

McIntyre, Margaret, to Ruben Oberton, No. 55 Sawyer street, Roxbury.

McHatton and family, Maverick street, to Mrs. E. Walker, No. 60 Jefferson avenue, Chelsea.

Morris, Mrs. Ann, Central avenue, to J. Doherty, No. 830 Broadway, Chelsea.

Mason, Albert, Walnut street, to J. H. Gipsy, South Framingham.

Murphy, Mary, No. 141 Shurtleff street, to Mrs. Joanson, No. 48 Pearl street, Chelsea.

Mann, Mrs., No. 137 Hawthorne street, to H. L. Damon, No. 30 Pine street, Waltham.

Monde, George, No. 112 Shawmut street, to Mrs. W. S. Marden, No. 17 Cornell street, Roslindale.

Moore, Freeman R., No. 65 Cottage street to Mrs. W. Weller, No. 3567 Washington street, Jamaica Plain.

Messenger, James E., Chestnut street, to C. G. Lawrence, No. 46 Kingsdale street, Dorchester.

Noble, Joseph, age seventy years, to H. H. Eames, No. 11 Chapel street, Somerville.

Pease, John T., No. 173 Pearl street, to Cora E. Carter, No. 53 Myrtle street.

Ratinor, Harry, West Concord, to Miss S. Loman, No. 40 Orange street, Chelsea.

Reinstein, J., No. 231 Chestnut street, to Ida Weinstein, at Providence, R. I.

Richardson, Thomas, No. 30 Chester avenue, to H. M. Barton, No. 13 Maynard street, Cambridge.

Rosenburg, J., No. 135 Walnut street, to S. Rosenberg, No. 84 Orange street, Chelsea.

Reynolds, James, No. 110 Central avenue, to Mrs. Mulligan, No. 398 West Fifth street, South Boston.

Ryan, Mrs. Nora, No. 9 Marlboro street, to Jeremiah McCarthy, No. 140 Dillon street, Roxbury.

Sampson, Mrs. Myra, No. 46 Lynn street, to Mrs. George Sampson, No. 284 Main street, Medford.

Shea, Thomas, No. 2 Rogers court, Roxbury, to Mrs. Shea, No. 2 Rogers court, Roxbury.

Smith, Joseph and family, No. 42 Fifth street, to A. F. Wells, Somerville.

Pierce, Mrs. ——, Hawthorne street, to Mrs. M. McMurray, No. 246 Chelsea street, Everett.

Scheggiman, Mrs. Yedde and family, No. 85 Oliver street, to H. Buxbaum, No. 1453 Madison avenue, New York.

Thomas, Charles N., No. 93 Essex street, to Thomas Thomas, No. 34 Second street, Chelsea.

Vandermeer, Martin, No. 144 Poplar street, to Mrs. E. M. Goddard, Shurtleff.

Weaver, Nancy, No. 176 Chestnut street, to Mrs. George Orcutt, No. 63 Howard street, Chelsea.

Draper, Mrs. Florence and family, to W. A. Barker, No. 73 Mountain avenue, Chelsea.

Freeman, B. C., to W. A. Barker, No. 73 Mountain avenue, Dorchester.

Joe Noble, notify H. H. Eames, No. 11 Chapel street, Somerville.

Mrs. Lee, Rose Colson, Roy Colson, to notify Mrs. Albert Mace, No. 45 Crest avenue, Medford.

Edward Baker, No. 196 Spring street, Medford.

Margaret McIntyre and two children, no office, Reuben Oberton, No. 55 Sawyer street, Roxbury.

Mary Murphy, No. 141 Shurtleff street, notify Mrs. Johnson, No. 48 Pearl street, Chelsea.

McIntyre family, Maverick street, notify Mrs. E. Walker, No. 60 Jefferson avenue, Chelsea.

George Dohers and family, No. 233 Cherry street, notify Mrs. Bradley, Chelsea station.

J. Rosenberg, No. 135 Walnut street, notify S. Rosenberg, No. 84 Orange street, Chelsea.

J. Berezik and family, No. 139 Walnut street, notify H. L. Smith, No. 158 Franklin street, Malden.

Mrs. Yeddo Seicelman and two children, No. 85 Arlington street, notify H. Buxbaum, No. 1453 Madison avenue, New York.

Mrs. J. Badger and four children, No. 418 Broadway, notify C. F. Paphe, care

Golden, Owen, No. 58 Matthew street, now at No. 58 Addison street.

Goodeu, William, No. 63 Marlboro street, now at No. 58 Addison street.

Garrity, Timothy, and family, No. 139 Division street, now at Naval Hospital.

Gunn, S., No. 42 Everett avenue, now at No. 198 Broadway.

Hearon, Mrs. Sarah A., No. 368 Broadway, now at No. 53 Beacon street, Chelsea.

Hoffard, Mrs. J., No. 518 Broadway, now at No. 348 Ocean avenue, Revere.

Holland, Mrs. Philip, No. 74 Matthew street, now at No. 24 Harrington street, Chelsea.

Howitz, F., No. 26 Suffolk street, now at No. 20 Ash street, Chelsea.

Golding, Herbert M. D., Chestnut avenue, now at No. 273 Washington street, Chelsea.

Knowles, Mrs. B. T., now at No. 4 South street, Everett.

Kunoring, No. 41 Summer street, Chelsea, now at No. 18 Sumner street, Chelsea.

Lynch, Mrs. Mary, now at No. 74 Harrington street, Revere.

Lemyle, D., No. 129 Pearl street, now at No. 323 Eastern avenue, Malden.

Leahy, Mrs. H., No. 135 Maverick street, now at No. 72 Byron street, East Boston.

Lamprey, Frank and family, No. 207 Chestnut street, now at No. 89 Porter street, Chelsea.

Levine, H., No. 120 Walnut street, now at No. 1 Allen street.

Lord, Richard, No. 65 Essex street, now at No. 11 School street, Chelsea.

Levy, William, No. 66 Everett avenue, now at No. 1 Pearl street.

Lock, Harry, No. 136 Arlington street, now at No. 79 Hibbert street, Arlington Heights.

Molin, I. B., M. D., No. 126 Chestnut street, now at No. 46 Second street.

Mooney, Frank, Essex street, now at No. 60 Jefferson street, Chelsea.

Moethner, William F., and family, No. 45 Third street, now at No. 21 Pine street.

Moody, Arthur H., and wife, No. 75 Otis page, now at No. 14 Lafayette avenue, Chelsea.

Mann, Mrs. Dora, No. 64 Grove street, now at No. 232 Everett avenue, Chelsea.

Moody, Luther, No. 111 Bellingham street, now with Walter Wadsworth, Broadway, Chelsea.

Mason, Miss Adelaide P., No. 278 Chestnut street, now at No. 16 Parkway, Chelsea.

Mahoney, C. T., wife and two grandchildren, now at No. 72 Bird street, East Boston.

Monson, Mrs. I. B., now at No. 1464 Broadway, Chelsea.

Marsh, Mrs. John C., No. 126 Poplar street, now at No. 54 Beacon street, Chelsea.

Parker, Mrs. ——, and daughter, Ida, No. 56 Grove street, now with F. G. Parker, Revere.

Pine, C. F., No. 10 Waverley street, now at No. 321 Meridian street, East Boston.

Remington, J. J., No. 103 Essex street, now at No. 108 Union street, Everett.

Roderick, Tribbe, No. 39 Watts street, now at No. 48 Howard street.

Rhebter, Mrs. Sophie F., No. 39 Watts street, now at No. 47 Howard street.

Rosenberg, Israel, 4 Old place, now at No. 90 Municipal street, Chelsea.

Rogers, Mr. and Mrs., No. 133 Everett avenue, now at No. 197 Broadway, Chelsea.

Sullivan, Martin, No. 123 Shurtleff street, now at Elm street, Andover.

Stenberg, Jacob, No. 139 Mount street, now at No. 124 Meridian street.

Sakuri, Max, Arlington street, now at No. 32 Orange street, Chelsea.

Sackmary, Samuel, No. 62 Everett avenue, now at No. 56 Chambers street, Boston.

Toomey, John J., and family, No. 187 Bellingham street, now at No. 2 Beach street, Revere.

Taylor, Mrs. Sarah, and family, No. 98 Cherry street, now at No. 22 London street, East Boston.

Shaw, Mrs. Mary, Sweet, Mrs. S., both at No. 4 South street, Everett.

Sheridan, Miss Mary, Matthew street, now at No. 58 Addison street.

Smith, J. D., No. 64 Everett avenue, now at No. 176 Marion street, East Boston.

Thomas, Mrs. Annie M., No. 152 Cherry street, now at No. 212 Malo street, Dorchester.

Tourtart, Mrs. Christopher, No. 152 Cherry street, now at No. 212 Main street, Charlestown.

Wilson, Mrs. William, No. 238 Chestnut street, now at No. 58 Addison street.

Wilson, Mrs. Ida, No. 58 Maverick street, now at No. 58 Cherry street.

Walker, Mrs. E., Sweet, now at No. 60 Jefferson street, Chelsea.

Wheeler, Chester, No. 20 Lynn street, now at No. 37 Carmel street, Chelsea.

Waldron, Louis, No. 152 Park street, now at No. 23 Harrard street, Malden.

Wilson, Mrs. ——, now at No. 940 Chestnut, now at No. 10 Lawrence street, Chelsea.

White, Charles F., No. 20 Lynn street, now at No. 37 Carmel street, Chelsea.

Young, Frank A., No. 532 Broadway, now at No. 277 Penno street, Revere.

Telegrams Are at Bureau for:

S. Levis, No. 307 Broadway.

N. J. Kelly, "Bungay."

G. W. Nason, No. 64 Central avenue

J. A. Vitrum and wife.

Ida Goesser, No. 84 Walnut street.

M. Isiburg, No. 44 Vale street.

Sam Gelasson, No. 196 Arlington street.

K. Handelman, No. 36 Hamilton street.

Miss Etta Seletcher, No. 129 Spruce street.

H. J. Scully, No. 63 Grove street.

J. Mandel, No. 125 Spruce street.

Charles Gutfreud, No. 196 Pine street.

Mrs. George E. Milton, No. 3 Suffolk street.

H. P. Stephens, No. 15 First street.

Mrs. Frank Mooney.

Marcie Whalen.

Miss Grace Shalmon, No. 31 Matthews street.

MUNYON'S RHEUMATISM CURE.

Relieves pains in legs, arms, back, stiff or swollen joints in a few hours; positively cures in a few days. Contains no drugs to deaden the pain. Price 25c., all druggists.—Advt.

SOLDIER SEEKING FOR BODIES IN RUINS OF A CHELSEA HOME

So many people are missing, so startling are the stories of narrow escapes during the fire when the flames hemmed in the people in their flight, that the troops have begun a search of the ruins. The bones of three bodies have already been found. The soldier in the picture discovered the ashes of a human being just before this snap was made.

NOTIFY FRIENDS OF PRESENT LOCATION

The following persons wish to notify their friends of their present whereabouts:

Barker, George, No. 2 Ellsworth street, now at No. 31 Trenton street, East Boston.

Blanchard, Mrs. Caroline, No. 79 Central avenue, now at No. 14 Union Park street, Boston.

Brown, Charles B., No. 129 Division street, now at No. 50 Pearl street.

Horofsky, Mrs. Dora, No. 192 Arlington street, now at No. 125 Walnut street, Chelsea.

Brennan, Eugene and family, No. 29 Central avenue, now at No. 11 Cross street, Charlestown, with John F. Waters.

Buttrick, B. F., No. 74 Cottage street, now at No. 60 Marginal street, Chelsea.

Bates, John and family, Maverick street, now at 198 Washington avenue, Revere.

Bartlett, Walter, and family, No. 113 Highland street, now at No. 43 Austin street, Charlestown.

Cleveland, M. D., No. 260 Broadway, now at No. 203 Washington.

Brand, Mrs., Highland street, now at No. 32 Broadway.

Cleveland, Mrs. A. O., 218 Shurtleff, now No. 2 Lynde street, Boston.

Carroll, Mrs. Nellie, and family, No. 160 Chestnut street, now at No. 28 Beacon street, Chelsea.

Cibrik, Peter, No. 185 Shurtleff street, now at No. 6 Marion street, Lynn.

Cleveland, Mrs. E., No. 218 Shurtleff street, now at No. 2 Lynde street, Boston.

Carr, Miss Bridget, No. 74 Poplar street, now with Mrs. Harney, Beacon street, Chelsea.

Coleman, C. E., No. 43 Shawmut street, now at No. 83 Orange street, Chelsea.

Dinnany, Miss Kate, Chestnut and third streets, now at No. 218 Somerville avenue, Somerville.

Daniels, Mrs. Mary A., Fourth street, now with Mrs. C. Sargent, No. 24 Irving street, Malden.

Dunn, Mrs. Cornelius, also Powers, William, No. 250 Cherry street, now at No. 37 Green street, Jamaica Plain.

Earlstein, P., No. 61 West Second street, now at No. 116 Beacon street, Chelsea.

Finkelstein, Morris, No. 59 Everett avenue, now at No. 43 Brighton street, Chelsea.

Finley, Mrs. Mary A. and daughter, No. 78 Gerrish avenue, now at No. 25 Oliver street.

Farrell, Miss Jennie, No. 182 Chestnut street, now at No. 36 Summer street, Chelsea.

Gramme, Mrs. Mary, and son, No. 48 Maverick street, now at Kentwood, Saugus.

Gilpert, August, No. 143 Centre avenue, now at No. 43 East College street, Dorchester.

Gilmore, Mrs. James G. and daughter, Edith, No. 78 Cottage street, now at No. 14 Lafayette street, Chelsea.

Golden, Mrs. Mary, No. 41 Matthew street, now at No. 58 Addison street.

Golden, Owen, No. 58 Matthew street, now at No. 58 Addison street.

Goodeu, William, No. 63 Marlboro street, now at No. 58 Addison street.

Garrity, Timothy, and family, No. 139 Division street, now at Naval Hospital.

Gunn, S., No. 42 Everett avenue, now at No. 198 Broadway.

Hearon, Mrs. Sarah A., No. 368 Broadway, now at No. 53 Beacon street, Chelsea.

Hoffard, Mrs. J., No. 518 Broadway, now at No. 348 Ocean avenue, Revere.

Holland, Mrs. Philip, No. 74 Matthew street, now at No. 24 Harrington street, Chelsea.

Howitz, F., No. 26 Suffolk street, now at No. 20 Ash street, Chelsea.

Golding, Herbert M. D., Chestnut avenue, now at No. 273 Washington street, Chelsea.

Knowles, Mrs. B. T., now at No. 4 South street, Everett.

Kunoring, No. 41 Summer street, Chelsea, now at No. 18 Sumner street, Chelsea.

Lynch, Mrs. Mary, now at No. 74 Harrington street, Revere.

Lemyle, D., No. 129 Pearl street, now at No. 323 Eastern avenue, Malden.

Leahy, Mrs. H., No. 135 Maverick street, now at No. 72 Byron street, East Boston.

Lamprey, Frank and family, No. 207 Chestnut street, now at No. 89 Porter street, Chelsea.

Levine, H., No. 120 Walnut street, now at No. 1 Allen street.

Lord, Richard, No. 65 Essex street, now at No. 11 School street, Chelsea.

Levy, William, No. 66 Everett avenue, now at No. 1 Pearl street.

Lock, Harry, No. 136 Arlington street, now at No. 79 Hibbert street, Arlington Heights.

Molin, I. B., M. D., No. 126 Chestnut street, now at No. 46 Second street.

Mooney, Frank, Essex street, now at No. 60 Jefferson street, Chelsea.

Moethner, William F., and family, No. 45 Third street, now at No. 21 Pine street.

Moody, Arthur H., and wife, No. 75 Otis page, now at No. 14 Lafayette avenue, Chelsea.

Mann, Mrs. Dora, No. 64 Grove street, now at No. 232 Everett avenue, Chelsea.

Moody, Luther, No. 111 Bellingham street, now with Walter Wadsworth, Broadway, Chelsea.

Mason, Miss Adelaide P., No. 278 Chestnut street, now at No. 16 Parkway, Chelsea.

Mahoney, C. T., wife and two grandchildren, now at No. 72 Bird street, East Boston.

Monson, Mrs. I. B., now at No. 1464 Broadway, Chelsea.

Marsh, Mrs. John C., No. 126 Poplar street, now at No. 54 Beacon street, Chelsea.

Parker, Mrs. ——, and daughter, Ida, No. 56 Grove street, now with F. G. Parker, Revere.

Pine, C. F., No. 10 Waverley street, now at No. 321 Meridian street, East Boston.

Remington, J. J., No. 103 Essex street, now at No. 108 Union street, Everett.

Roderick, Tribbe, No. 39 Watts street, now at No. 48 Howard street.

Rhebter, Mrs. Sophie F., No. 39 Watts street, now at No. 47 Howard street.

Rosenberg, Israel, 4 Old place, now at No. 90 Municipal street, Chelsea.

Rogers, Mr. and Mrs., No. 133 Everett avenue, now at No. 197 Broadway, Chelsea.

Sullivan, Martin, No. 123 Shurtleff street, now at Elm street, Andover.

Stenberg, Jacob, No. 139 Mount street, now at No. 124 Meridian street.

Sakuri, Max, Arlington street, now at No. 32 Orange street, Chelsea.

Sackmary, Samuel, No. 62 Everett avenue, now at No. 56 Chambers street, Boston.

Toomey, John J., and family, No. 187 Bellingham street, now at No. 2 Beach street, Revere.

Taylor, Mrs. Sarah, and family, No. 98 Cherry street, now at No. 22 London street, East Boston.

Shaw, Mrs. Mary, Sweet, Mrs. S., both at No. 4 South street, Everett.

Sheridan, Miss Mary, Matthew street, now at No. 58 Addison street.

Smith, J. D., No. 64 Everett avenue, now at No. 176 Marion street, East Boston.

Thomas, Mrs. Annie M., No. 152 Cherry street, now at No. 212 Malo street, Dorchester.

Tourtart, Mrs. Christopher, No. 152 Cherry street, now at No. 212 Main street, Charlestown.

Wilson, Mrs. William, No. 238 Chestnut street, now at No. 58 Addison street.

Wilson, Mrs. Ida, No. 58 Maverick street, now at No. 58 Cherry street.

Walker, Mrs. E., Sweet, now at No. 60 Jefferson street, Chelsea.

Wheeler, Chester, No. 20 Lynn street, now at No. 37 Carmel street, Chelsea.

Waldron, Louis, No. 152 Park street, now at No. 23 Harrard street, Malden.

Wilson, Mrs. ——, now at No. 940 Chestnut, now at No. 10 Lawrence street, Chelsea.

White, Charles F., No. 20 Lynn street, now at No. 37 Carmel street, Chelsea.

Young, Frank A., No. 532 Broadway, now at No. 277 Penno street, Revere.

Telegrams Are at Bureau for:

S. Levis, No. 307 Broadway.

N. J. Kelly, "Bungay."

G. W. Nason, No. 64 Central avenue

J. A. Vitrum and wife.

Ida Goesser, No. 84 Walnut street.

M. Isiburg, No. 44 Vale street.

Sam Gelasson, No. 196 Arlington street.

K. Handelman, No. 36 Hamilton street.

Miss Etta Seletcher, No. 129 Spruce street.

H. J. Scully, No. 63 Grove street.

J. Mandel, No. 125 Spruce street.

Charles Gutfreud, No. 196 Pine street.

Mrs. George E. Milton, No. 3 Suffolk street.

H. P. Stephens, No. 15 First street.

Mrs. Frank Mooney.

Marcie Whalen.

Miss Grace Shalmon, No. 31 Matthews street.

MUNYON'S RHEUMATISM CURE.

Relieves pains in legs, arms, back, stiff or swollen joints in a few hours; positively cures in a few days. Contains no drugs to deaden the pain. Price 25c., all druggists.—Advt.

O'CALLAGHAN'S

484-486 Washington Street

Building Formerly Occupied by the Richard Schwarz Toy Co.

ONLY THREE DAYS MORE

Wednesday, Thursday, Friday, Saturday

The GREAT EASTER SALE of SUITS, CLOAKS and WAISTS — PRICES A REVELATION IN PRACTICAL ECONOMY

Stunning Suits for Easter, as represented in cut, made of good quality panama, semi-fitting jacket, pony effect, well lined, and plaited skirt with fold, value $16.00. Sale price..8.95

Newest Easter offering, as represents, in an all-wool striped material, jacket cut 30 inches long, very full and semi-fitting well-tailored skirt with fold, value $33.00. Sale price....15.00

Good quality panama suits, as cut suggests, very stylish and serviceable, jacket of semi-fitting style with side pockets and braid trimmed, pretty plaited skirt with deep fold, value $27.50. Sale price....11.90

Nobby suit, as cut represents, made from an all-wool imported striped suiting, striking kimona sleeve effect, braid trimmed, plaited skirt with deep fold, value $43.50. Sale price....18.75

Suit, as represented in cut, the newest Easter creation, made from an excellent quality panama, jacket in the arrow point effect, very full plaited skirt, three graduated folds, value $45.00. Sale price....25.00

High grade tailored suit, like cut, an imported striped tweed, every line perfect, jacket lined with striped taffeta, semi-fitted, very full plaited skirt, three graduated folds, value $48.00. Sale price....30.00

DRESSES

Exquisite and complete assortment of Lingerie and Batiste Princess Dresses, like cut on left, numerous insertions of fine lace, yoke and edging of Val. lace, sleeves, yoke skirt with rows of pretty lace and fine tucking, colors of light blue, white, pink, etc. $6.00 to $26.00 value. Sale prices....3.98, 5.90, 7.90

WAISTS

500 dozen White Lawn Waists, as represented in cut, handsomely embroidered, value $1.25. Sale price..47¢

Good Quality Lawn Waists, well made and durable, value $2.00. Sale price....98¢

75 dozen Lace Waists, ecru and made over China silk, very full and showy, value $5.00. Sale price....2.98

Vorenberg's

Open Every Evening — Good Clothes Nothing Else

Washington, Hanover and Elm Streets

For Wed. and Thurs.

This $15 Easter Suit $10.50

(LIKE PICTURE)

These suits are the most attractive values you ever saw. Rich English Brown Club Check Worsteds with full shoulders and taper round corner lapels. Full hip trousers, and perfect fitting. Absolutely $15 values for . . $10.50

$12 Dalton Stripe Suits

Don't miss seeing these elegant suit values. They are positively $12 suits sold at close margin without profit considered. Full of snap and thoroughly tailored. Low priced at $12. Here for..... 7.50

$15 Elephant Gray Suits

You never saw more beautiful suits than these stylish shades of elephant gray. Best serge linings, athletic shoulders; full hip trousers. Right up to the minute in style. Actual $15 values..... 9.50

Sketched From Life

Stirring Easter Values for Boys

$13.50 Young Men's Suits $10

Mahogany, Havana and Zebra Striped Browns

Special suits, made expressly for young men on the nobbiest patterns. Coats cut full and broad, with long roll lapel and flare back cuffs. Low priced at $13.50 here at..... $10

$4 Child's Top Coats $2.98

Swazeer little toppers, cut full and roomy, of English Covert Cloth, embroidered emblem on sleeve. Actual $4 value at $2.98.

$7.50 Boys' Knicker Suits $4.98

Just the snappiest browns, tans and grays in Boston. Clever cut coats, perfect fitting trousers; values well worth $7.50 at $4.98.

LLOYD'S EYEGLASSES AND SPECTACLES

Every customer can depend upon it that his glasses will be made with every care at all stages from the factory to the final delivery—and that the price will be perfectly reasonable.

ANDREW J. LLOYD CO

2 Stores { Down Town, 318 Washington St. / Back Bay, 316 Boylston St.

Alleyn's East India Stock ALE.

ALL INDIGESTION GOES FIVE MINUTES AFTER

Ask Papa's Diapepsin like candy after your next meal and you will not suffer from indigestion or Dyspepsia and your food will not sour, ferment or turn to acid or cause gas to form and stomach distress. Large case costs only 50 cents. Each case contains about 50 of the 25 grain tablets in

ADVERTISE or the WANTS IN THE BOSTON AMERICAN

To Chelsea Conflagration Fire Sufferers

Bring your National of Hartford and Mechanics & Traders of New Orleans policies and schedules to

W. H. LEWIS

Special Agent and Adjuster

85 Water Street, Boston

And receive your money SPOT CASH.

POPE RULES AS VOID BRIDALS OUT OF CHURCH

CATHOLIC SWEETHEARTS MUST DECLARE ENGAGEMENTS IN WRITING.

ROME, April 15.—Catholic sweethearts must make their engagements in writing after next Sunday. Catholic marriages by a Protestant clergyman or magistrate will be declared invalid by the Pope. Such marriages have always been punishable, but the church considered them binding. They are not even that under the new Catholic law.

The revised betrothal and marriage decrees will be read from every Catholic pulpit in the world at Easter and become effective at noon. Speaking of engagements, they say:

"Only those are considered valid which have been contracted in writing signed by both parties and by either the parish priest or the ordinary of the place or at least by two witnesses."

"Private engagements" are referred to as an incitement to sin and causing the deception of inexperienced girls, and afterward giving rise to inextricable dissensions and disputes.

Written engagements are not made absolutely obligatory, but it is specified that only such will be "considered valid and produce canonical effects."

"Only those marriages are valid," says the papal mandate, "which are contracted before the parish priest or by the ordinary of the place, or by a priest designated by either of these, and at least two witnesses."

Severe Penalties.

The marriage must be by or with the consent of the priest of the parish in which either the bride, the bridegroom or both have lived for at least a month.

If neither party has a fixed abode the marriage may not be performed at all, except upon permission of the priest's superior.

Elaborate provision is made for registration of marriages and severe ecclesiastical penalties are provided for priests delinquent in any of the rules.

The regulations apply even to Catholics who are under excommunication or have left the church, but not to those who are not nor have been members of the church.

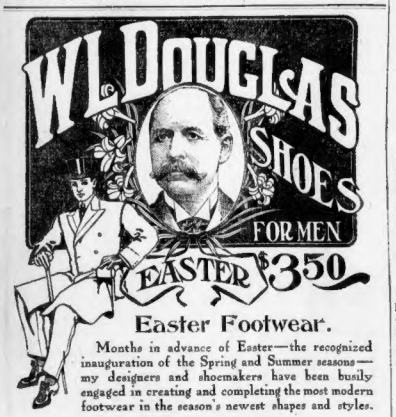

Easter Footwear.

Months in advance of Easter—the recognized inauguration of the Spring and Summer seasons—my designers and shoemakers have been busily engaged in creating and completing the most modern footwear in the season's newest shapes and styles.

W. L. Douglas $3.50 Shoes

recognized the world over as the acme of fine shoemaking, are offered, at 70 W. L. Douglas stores in the large cities of the United States, and by more than 12,000 agencies. They are correct in style, incomparable in comfort, and unapproachable in wearing qualities.

W. L. DOUGLAS $4.00 SHOES CANNOT BE EQUALLED AT ANY PRICE.

W. L. Douglas Boys Shoes $1.75 and $2.00.

CAUTION W. L. Douglas name and price is stamped on bottom. Take no substitute. *Fast Color Eyelets* used exclusively. Catalogue free. W. L. DOUGLAS, Brockton, Mass.

W. L. Douglas Shoe Stores in Boston:

633 Washington St., opp. Essex. 291 Washington St., cor. School. 130 Hanover Street, 115-117 Summer Street, cor. Lincoln. Court Street, cor. Howard.

Chelsea Trust Company

ANNOUNCES THAT IT IS

Open For Business

At Its Temporary Quarters

27-29 PARK ST., CHELSEA

It is pleased to inform its patrons and the public that all its money and security vaults and safe deposit vaults are intact and their contents uninjured

This $30 SEWING MACHINE $7

90 DAYS FREE TRIAL

DOWN AND BALANCE $18.75 IN $2 MONTHLY PAYMENTS. Our machines are all Standard Make

We sell you direct from Factory thus saving you agent's commission and retailer's profit. We sell you $26 Machine for $14.75, $30 Machine for $16.75, and $35 and $40 Machines for $18.75 and $20.75. We cannot use real names as it would hurt the Agents' business, so we have named them the NAVARRE and the CRESCENT.

Have all the very latest improvements, including Drop Head, Piano Finished Oak Cases—improved backstitch, ball bearings at all running parts, which makes running noiseless and easy. Positive feed, self-threading shuttle, automatic bobbin winder—both of the above and finger raises the drop head ready for use, when not in use it makes a table.

CUT THIS OUT—Mail to us today, and we will send you free illustrated sheets of Sewing Machine and full particulars of our liberal FREE TRIAL LAST PAYMENT OFFER.

THE NAVARRE CO., 1 to 7 E. 14th St., New York City. Please send me your free illustrated sheets of Sewing Machine and full particulars of your liberal FREE TRIAL LAST PAYMENT OFFER.

Name ..... R. F. D. .....

Address .....

Full attachments with each machine, including Ruffler, with shirring plate, Tucker, six Hemmers, one Braider, one narrow foot hemmer that sews in lace at same operation, one Quilter and all necessary tools—all for only $18.75. You cannot afford to think of buying any kind of a new Sewing Machine anywhere, until you get our liberal money saving offer. *Out and Coupon and Mail Now.*

RECOVERING HIS LOST FORTUNE FROM SAFE IN SMOKING RUINS

Philip Leff, Chelsea real estate dealer, receiving valuables and cash from strong box which withstood the great heat of the flames. This is only one of the incidents in the desolated districts where hundreds are searching for their lost treasures in the cooling ruins.

MOROS KILL 2 IN FIGHT WITH CONSTABULARY

Battle With Outlaws in the Island of Mindanao Is Reported.

MANILA, April 15.—Two members of the constabulary were killed and three soldiers wounded in a fight of the constabulary and regulars with Moro outlaws in the island of Mindanao, according to messages received here. The news comes in a private dispatch.

The battle is reported to have taken place near the town of Lanao. A column composed of constabulary and a battalion of the Eighteenth Infantry, commanded by Colonel Davis, has been following a band of outlaws for some time. It is supposed here the soldiers overtook the Moros and engaged them. No mention of casualties among the outlaws is made in the message received.

OSGOOD AIDS FIRE VICTIMS

One of the first of the big stores to respond to the great need of the sufferers in the Chelsea fire was the C. E. Osgood Company, furniture dealers, No. 744-750 Washington street. When it was learned Sunday afternoon how many people had become homeless, Mr. Osgood announced that any credit customers of the C. E. Osgood Company, whose homes were destroyed by the fire and whose furniture was not insured, should have a receipt for any amount that might be due the store on the furniture destroyed.

Any customer of the C. E. Osgood Company residing in Chelsea having unsettled accounts here and upon whose goods there was no insurance will receive a receipt in full upon application at the store.

IF YOU NEED A MEDICINE, YOU SHOULD HAVE THE BEST.

We ask you to consider the fact, that although there are hundreds of preparations advertised, there is only one that really stands out pre-eminent as a remedy for diseases of the kidneys, liver and bladder.

Dr. Kilmer's Swamp-Root stands the highest, for the reason that its remarkable curative power has been proven in thousands of even the most distressing cases.

Swamp-Root makes friends quickly because its mild and immediate effect is soon realized. It is a gentle, healing vegetable compound—a specialist's prescription for a special disease.

Swamp-Root is not recommended for everything.

A Sworn Certificate of Purity is with every bottle.

For sale at all drug stores, in bottles of two sizes—fifty-cents and one-dollar.

SAMPLE BOTTLE FREE BY MAIL.

In order to prove what Swamp-Root, the great kidney, liver and bladder remedy, will do for you, every reader of the Boston Daily American who has not already tried it may receive a sample bottle by mail absolutely free. Address Dr. Kilmer & Co., Binghamton, N. Y. Write

CALIFORNIA GREETS FLEET WITH GAY FETE

5,000 Jackies Are Ashore for Reception Parade at San Diego.

SAN DIEGO, Cal., April 15.—Five thousand men aboard the battleships which are anchored in the bay came ashore today for the parade, marking the arrival of the fighting ships in home waters and the formal welcome by Californians.

This is the largest number of sailors ever landed from battleships on the Pacific coast.

The city is so crowded that the police had difficulty in clearing the route of the parade. It is estimated that the population of 45,000 has been more than doubled, and even then it was discovered there were not sufficient hotel accommodations. Soon a tent city was reared on Coronado beach to accommodate the overflow.

This afternoon the ceremony of extending the freedom of the city took place. Rear Admiral Thomas received the silver and olive wood casket containing the jewel-mounted golden key to the city.

This gift is from the local war veterans. From now on the days and nights will be taken up with banquets, balls, fireworks, displays, regattas, sports on land and water, prize ring contests, and at Tia Juana, just of the border, a bull fight.

TWIRLER'S WIFE SUES PULLMAN

ATLANTA, Ga., April 15.—Suit has been filed against the Pullman company for $500 by Mrs. J. D. Chesbro. It is stated that Mrs. Chesbro, while en route to New York with her husband, "Spitball" Jack Chesbro, who has been with the New York Highlanders in practice at Atlanta, lost a diamond brooch on the Pullman car.

Mrs. Chesbro alleges that when she retired in the sleeper she placed her brooch in a chatelaine bag which was put into her suit case, and that she shoved the case under the seat after the berth was made down. The next morning when she opened her suit case, the brooch had been extracted from the chatelaine bag.

MAYOR PRAISES CITY FIREMEN

Mayor Hibbard today sent the following letter to Fire Commissioner Samuel D. Parker, congratulating the commissioner and his men for the work done in Chelsea and East Boston during Sunday's fire:

Samuel D. Parker, Esquire,
Fire Commissioner.

My Dear Mr. Parker: I congratulate you and the officers and men of the fire department on behalf of the city for the magnificent work done in the Chelsea and East Boston fire on Sunday last.

The entire district owes its preservation to the courage and ability of the fire department of the city of Boston.

Only those familiar with the conditions can appreciate how magnificently the work was done.

Let me add my personal thanks and congratulations to you and your men.

Yours very truly,
(Signed) G. A. HIBBARD,
Mayor.

BIG DAM GIVES WAY.

HELENA, Mont., April 15.—The great dam at Hauser Lake, on the Missouri River, fifteen miles north of Helena, gave way partially, causing damage estimated at $250,000. No lives were lost.

LETTER THEFT CHARGED TO MRS. M'KEE

Damaging Missives Written by Her Stolen from Husband, Declares Labori.

PARIS, April 15.—Mrs. Hart McKee was accused in court to-day of having caused the theft of a batch of damaging letters bearing her signature from her husband's room in the Hotel Castiglione.

Maitre Labori, who made the charge, admitted that the letters' disappearance had crippled McKee in fighting his wife's petition for a divorce and in supporting his counter demand for a decree.

McKee has, to be sure, what he says are copies of the letters. They purport to have been written by Mrs. McKee, both before and after marriage. The ante-nuptial correspondence was introduced with a view to show that Mrs. McKee was unbecoming to be a woman not yet matrimonially united to the man she addressed.

The letters following the marriage were represented as bearing out the husband's contention that his wife was kindly and generously treated by her husband, but was herself guilty of astonishing extravagance and far from fond of her husband after wishing him.

Mrs. McKee's contention, through her counsel, Maitre Barboux, is that McKee himself wrote the supposed copies "out of his own head." She admitted that he induced her to copy some, at least, of his drafts.

Labori contended in his address at today's hearing of the divorce trial that McKee had the "originals" in his room until March 28, when they disappeared. He asserted that Anna Bateau, a nurse maid, stole them in Mrs. McKee's interest.

Maitre Labori's address concluded the arguments and an adjournment of the McKee case was taken for three weeks, when the government general-advocate will speak on technical points.

LAFAYETTE TRUST COMPANY OPEN AGAIN

NEW YORK, April 15.—The Lafayette Trust Company of Brooklyn, the reorganized Jenkins Trust Company, which was suspended business on October 25 last, opened its doors for business to-day.

REFUSE TO SILENCE WOMAN.

LONDON, April 15.—The Court to-day refused to issue an injunction requested by Prince Victor of Thurn and Taxis of Austria to restrain Josephine Moffit, and American woman, from saying that she is the Prince's wife and that he fled from America to avoid his creditors.

THE DAYLIGHT STORE
GILCHRIST CO
BOSTON'S FASTEST GROWING DEPT STORE
WASHINGTON AND WINTER STREETS

Easter Glove Sale

A splendid Easter offering in Women's New Gloves, bought way below cost from an overstocked New York importer, including plenty of the new shades of tan now so much in demand.

$3.00 Gloves for $1.98

12 Button length Kid Gloves, in tan shades, golden brown, black and white, cut extra full in arm, all perfect goods.

$3.50 Gloves for $2.49

12 Button length Mousquetaire Gloves, finest quality of French kid, in the new bright shades of tan, also extra fine quality black and white.

$2.25 Gloves for $1.50

8 Button length Mousquetaire Kid Gloves, French make, in tans, browns, white, black and cream, all perfect fitting and high grade goods.

Legal Stamps in All Departments

Chelsea Loss Claimants

ATTENTION

We have opened a branch office at No. 97 Washington Ave., Chelsea, Mass. A corps of competent adjusters at this location, and at the main office, 45 Kilby Street, Boston, Mass. Prompt and courteous attention to loss claimants. Claims are being rapidly adjusted and disposed of. No unwarranted delays.

NEW BUSINESS SOLICITED

MERCANTILE FIRE & MARINE INSURANCE COMPANY, Boston, Mass.

AMERICAN CENTRAL INSURANCE COMPANY, St. Louis, Mo.

WESTERN INSURANCE COMPANY, Pittsburgh, Pa.

JAMES SIMPSON & COMPANY, MANAGERS

Boston and Suburban District, 45 & 47 Kilby St., Boston, Mass.

G. I. M. HAYES, Resident Agent, 97 Washington Street, Chelsea, Mass.

All Adjusted Claims Will Be Paid In Full Without Discount for Cash.

ONE DEATH, 37 NEW CASES OF TYPHOID

Roxbury Teacher Victim of Epidemic Now Raging in Boston.

One death and thirty-seven other cases of typhoid were reported to-day to the Board of Health. The total number of cases reported since the epidemic started is 455. During the entire twelve months of 1907 but 579 cases of typhoid were reported in Boston.

Sarah E. French, twenty-five, a teacher in the William School, Roxbury, died today of typhoid fever. She lived with her parents at No. 135 Seaver Street, Roxbury, and was stricken, April 6, during the Spring vacation.

Of the new cases to-day, thirteen are in the Jamaica Plain section, where the epidemic originated. There are now a total of 282 cases in that district. Sixteen new cases are reported in East Boston.

ITCHING HUMOR ON LITTLE BOY

His Hands were a Solid Mass, and Disease Spread All Over His Body —In Four Days the Child was Entirely Cured—Mother Strongly

RECOMMENDS CUTICURA SOAP AND OINTMENT

"One day we noticed that our little boy was all broken out with itching sores. We first noticed it on his little hands. His hands were not as bad then, and we didn't think anything serious would result. But the next day we heard of the Cuticura Remedies being so good for itching sores, etc., that I thought I would get them. By this time the disease had spread all over his body, and his hands were nothing but a solid mass of this itching disease. I went to the drug store and purchased a box of Cuticura Soap and one box of Cuticura Ointment, and that night I stripped my little boy and took the Cuticura Soap and lukewarm water and washed him well. Then I dried him with a soft bath towel, and took the Cuticura Ointment and rubbed him thoroughly with it. I did this every evening before I put him to bed and in three or four nights he was entirely cured. You have my permission to publish this because anybody who suffered as my baby did ought to know of the Cuticura Remedies. I will surely and gladly recommend the Cuticura Remedies, for they are a friend to all suffering with skin diseases. Mrs. Frank Donahue, 208 Fremont St. Kokomo, Ind., Sept. 16, 1907."

PIMPLES

And Blackheads Prevented and Cured by Cuticura.

Gently smear the face with Cuticura Ointment, the great Skin Cure, but do not rub. Wash off the Ointment in five minutes with Cuticura Soap and hot water and continue to bathe the face freely for some minutes. Repeat morning and evening. At other times use hot water and Cuticura Soap for bathing the face as often as agreeable.

Complete External and Internal Treatment for Every Humor of Infants, Children, and Adults consists of Cuticura Soap (25c.) to Cleanse the Skin, Cuticura Ointment (50c.) to Heal the Skin, and Cuticura Resolvent (50c.) (or in the form of Chocolate Coated Pills 25c. per vial of 60) to Purify the Blood. Sold throughout the world. Potter Drug & Chem. Corp., Sole Props., Boston, Mass.

Mailed Free, Cuticura Book on Skin Diseases.

BOSTON BLEND COFFEE

Thoroughly Cleaned, Granulated and in 16-oz. Packages

25c Per Package

Cobb, Bates & Yerxa Co

How a Boy or Girl Can Get a Position

Learn typewriting evenings at home. A boy or girl who understands typewriting can always get a good job. Write for our free booklet, which explains the details of a business that eventually means promotion. It takes little practice evenings at home to master our machines. You can rent or buy any make from us. Send at once for our terms.

Address Department 1.

CUTTER TOWER CO.
234 Devonshire St.
Boston Mass.

ORRINE Cures the Liquor Habit

Or money will be refunded. Simple home treatment; no publicity. Can be given secretly if desired. The Ripley-Jaynes Drug Stores.

THE NEW DISCOVERY

For the cure of Asthma, Bronchitis, Catarrh and Consumption, is ready for your investigation free at the offices of the Owen-Gaede Physicians, 618 Boylston st., Boston, Mass.; office hours, 9 a. m. to 12 m., 2 to 4 and 6 to 8 p. m.

TROOPS ROUTED STRIKE RIOTERS RULE CHESTER

Car Barns Mobbed and Threats Are Made to Dynamite Trolleys.

TRAINS ARE ALSO HELD UP

CHESTER, Pa., April 15.—Following the withdrawal of the detail of State Constabulary, which was mobbed by rioting citizens after a general strike had been ordered on the main line and divisions of the Chester Traction Company, Chester was thrown into an armed camp by the determination of the trolley car officials to run cars to-day on schedule time, aided by police protection from the borough.

This ultimatum, when it leaked about the city, once more inflamed the rioters. The riots and clashes of Monday night, when the State troops were stormed and finally had to withdraw from their post in front of the car barn to prevent bloodshed were continued with renewed vigor.

One hundred officers have been deputized by Mayor Johnson and Chief of Police Pennington to act in conjunction with the police force. Threats that the cars will be dynamited were made on all sides.

Rioting began early in the day. A fire, which caused a loss of $2,500, was started by the mob with the object of burning down the barns.

At daybreak no less than 1,000 men and boys gathered in the vicinity of the barns. Three hours later the mob had reached the barn which is less than a square from the depot, built up the rip and a train to the station was on.

The mob of hundreds jammed into the station and rushed wildly through the train searching for the strike breakers. They found none. Another train was held up just outside the city and searched.

BAKER'S BROTHER TAKES STAND TO-DAY

TELLS OF THE DEAD CLUBMAN'S LIFE—EXPECT TESTIMONY WILL BE SENSATIONAL.

In his effort to break the will of his brother, Walter Farnsworth Baker, the rich Boston clubman who died of arsenic poisoning at the home of Frank H. Hurd in Bogota, N. J., last October, Edward F. Baker of Commonwealth avenue is on the witness stand to-day in Probate Court. He will tell what he knows of his brother's life and it is expected that his testimony will be sensational in the extreme.

Only two witnesses in favor of the will, which left control of a $450,000 estate to four-year-old Natalie Hurd, now dead, and one-third to Harvard college, were heard, they were Miss Mary Maude Young and Mrs. Natalie Young, the fair divorced sister of Mrs. Hurd.

Not There When His Mother Died.

During the cross-examination she was asked: "Do you know that while his mother was dying in Boston, Walter Baker persisted in staying in New York and vicinity and refused to come home?"

"No, I did not know," replied Mrs. Young.

"Did you know he came home drunk the morning after his mother's death."

"No, I did not."

"Didn't you refer to Baker as a 'dear boy' and a 'nice boy'?"

"I may have," she replied.

"Didn't you say to the undertaker that Baker was 'the dearest boy that ever lived'?"

"I might have said it, but I often speak of people I like that way."

Gave Mrs. Hurd a Gold Purse.

"Did Mr. Hurd make any objection to Walter Baker giving his wife valuable presents such as the gold purse you have spoken of?"

"No, he did not object," she said.

"When you and Mr. and Mrs. Hurd arrived at the Baker home in Boston to attend Mrs. Baker's funeral wasn't one of the first questions asked by Mr. Hurd after you got in the house: 'How much champagne is there in the house?'"

"I did not hear him say that."

"Wasn't there a carousal at the Commonwealth avenue home of Mrs. Baker on the night of the day following her death, during which a great deal of liquor was consumed?"

"Not that I know of."

"Were not Miss Cummings and another nurse asked to come down stairs and partake of liquor that night?"

"Not that I know of," she said.

Following Mrs. Young's cross-examination Malcolm E. Lawrence of No. 120 Broadway, New York, attorney for Mrs. Hurds and Mrs. Young was placed on the stand for cross-examination. He was questioned in detail about statements which Mr. and Mrs. Hurd and Mrs. Young made to three Pinkerton detectives in his office in the presence of a stenographer on October 29, two days after Baker's death. These statements are offered later for the purpose of trying to contradict some of Mrs. Young's statements made on the stand in Probate Court.

'Phoned Lawyer After Baker's Death.

Mr. Lawrence admitted that a few hours after Baker's death Hurd telephoned him and told him the details and denied that Hurd did so for the purpose of consulting him professionally.

"Why did Hurd call you up the morning Baker died if it was not for the purpose of consulting with counsel?"

"He called me up for the purpose of telling me that Mrs. Hurd could not keep an appointment with me because of Baker's sudden death," he answered. Then he told me the details.

"Didn't you give Mr. Hurd or Mrs. Hurd some advice that morning?"

"They asked me about taking Mr. Baker's keys back to Boston and I told them it would be all right to do so."

JULIA MARLOWE SERIOUSLY ILL, REST ORDERED

NEW YORK, April 15.—Miss Julia Marlowe is lying seriously ill at the Plaza Hotel as the result of a nervous breakdown following a season of ten weeks of one-night stands. Her doctors have ordered the Shuberts to cancel all of her engagements for the next fortnight.

Miss Marlowe's physician, Dr. M. Allen Starr, and her attorney, Herbert L. Satterlee, have found it unwise to consult her, for the time being, concerning the introduction of her name in a Boston divorce suit.

They have been forced to act independently, said Mr. Satterlee to-day, "but the public may rest assured that no more unwarranted or outrageous assault was ever made upon a good woman's reputation."

PRINCE TAKES POOR GIRL FOR HIS BRIDE

BERLIN, April 15.—Prince Victor von Isenbourg of Birstein, a brother of the reigning head of the house of Hesse, has married the daughter of a local doctor near Schloss Schlackerwerth, Bohemia.

The Grand Duke of Hesse, in whose territory Birstein is situated, tried to settle matters by giving the newly married Princess, whose name was Anna Rohrer, the title of Freifrau von Bonbach. Nevertheless, the Prince's family refuses to receive his wife.

D'ABRUZZI TO REPRESENT ITALY AT WASHINGTON

ROME HEARS RUMORS DUKE WILL SUCCEED DES PLANCHES AS AMBASSADOR.

ROME, April 15.—The death of the Count Tornielli and the consequent shift of Italian ambassadors, which leaves open the United States post through the transferring of Baron Mayo de Planches to Constantinople, gave rise to the report in Rome to-day that the Duke of the Abruzzi would become the official representative of Italy in the United States.

It is not thought in court circles that it would be beneath the dignity of the Duke to accept the appointment, even though he is a distant relative of the King. His wide travels and his contact with Government and social affairs of all personages it other lands have given him a breadth of vision fully qualifying him to occupy a diplomatic position. The Duke loves the United States. He has spent many years there and has many warm friends there.

Another element while enters into the presumed arrangement is the reported engagement of the Duke to Miss Katherine Elkins, daughter of United States Senator Stephen B. Elkins.

While Miss Elkins might not object to a residence in Italy in all the luxury that her titled husband's rights would command, his appointment as Ambassador to the United States would enable her to live in her home city, Washington.

Since the Duke's hurried visit to Rome a fortnight ago there have been many conferences among the royal family. At one of these it was given out that the engagement of the Duke to Miss Elkins had been ratified, but so reticent has been every one that there has been on definite announcement of the real status of affairs.

COMMITTEE FAVORS PLAYGROUND BILL

Every city and town in the Common wealth with a population of 10,000 or over is required to maintain at least one public playground under the provisions of a bill to-day reported by the Legislative Committee on Education. The referendum is attached.

HAD SMELTS OUT OF SEASON; IS JAILED

Michael E. Gaston of Lake street, Weymouth, was fined $75 by Judge Avery in the Quincy Court to-day for having seventy-five smelts in his possession out of season. He was unable to pay, and was sent to the Dedham jail.

SPECIALIST FOR TOLSTOI.

MOSCOW, April 15.—A specialist of this city left here to-day for Yasnaya Polyana to visit Count Leo Tolstoi, who is suffering from certain stomach and internal maladies which fail to yield to treatment.

RECEIVER FOR LONDON TUBE IS APPOINTED

LONDON, April 15.—Managing Director Sir George Gibb of the London Underground Electric Railways, was appointed receiver of the company to-day. Speyer Brothers were the applicants for the receivership.

It is understood Speyer Brothers' action was due to the fear that the London and Westminster Bank contemplated hostile action against the corporation as the result of its reorganization. Such a move would have probably compelled suspension of work on the power houses and paralysis of the system's operations.

James Speyer said immediately following the receiver's appointment: "Any proceedings are entirely friendly. The reorganization plan will shortly be published for the stockholders' approval.

BUSINESS NOTICE.

CASTORIA

For Infants and Children.

The Kind You Have Always Bought

Bears the Signature of Chas. H. Fletcher

FAMILY FLEE FROM FIRE IN NIGHT CLOTHES

Fire in the one and a half wooden dwelling at No. 126 Brook avenue, Quincy, occupied by Thomas Kiernan and family caused a loss of over $700 early to-day and drove the family to the street in their night clothes.

The fire was discovered shortly before five o'clock, when Kiernan, his wife and two children were all abed. The fire had made such headway that the family had barely time to get out, so saved nothing.

It is believed that the fire had been smouldering between the partitions since yesterday afternoon, when a small fire caused by a cigarette broke out and was supposedly extinguished by the family.

JAIL BALLOT BOX STUFFER IN NEW YORK

NEW YORK, April 15.—Frank Duffy, better known as "Red" Duffy, ballot box stuffer, was sentenced and sent to prison by Judge Rosalsky in the Court of General Sessions to-day under indeterminate sentences for not less than two years and three months and not more than four years and three months.

URGE NEW SCHOOL FOR THE WAYWARD

The State Board of Charity to-day submitted to the Legislature a report of an investigation as to the advisability of establishing an industrial school for boys who are excluded by age limit from the Lyman School for Boys. The report recommends the establishment of such a school, pointing out that during the last year alone, on the ordinary lodges of the courts, over seventy-five boys have been allowed to remain at large and over fifty have been committed to the Colored Reformatory, all of whom would have been committed to an intermediate school had such an institution been established.

The board recommends the purchase of a plot of nearly 400 acres in Charlton.

BOSTON CITY CLUB TO DISCUSS BIGGER CITY

On Thursday evening, April 16, Henry C. Long will address the members of the Boston City Club on the subject, "The Upbuilding of Boston," the importance of opportunities now existing, as represented by the merger, terminal facilities and annexation of suburban cities. The important points of his address will be illustrated by lantern slides, and a general discussion will follow. Mr. Nathaniel C. Fowler, Jr., will preside.

LONG CHASE FRUITLESS IN MULLINS' CASE

Annie Mullins was not a suicide when she died in Squires Field, Arlington, on Friday evening, March 27, for the fact is now established to the satisfaction of Chief Urquhart and State Officer Byrnes. They have discovered that she was left handed.

Joe Squires is eliminated also from the suspicion attached to him in this case by the fact that he was away on a fishing trip at the time of the murder and he did not return until April 4.

Chief Urquhart of Arlington and State Officer Byrnes left St. John's for Port aux Basques, now on their way home after completing their investigation in that city and interviewing the relatives of the dead girl and the others connected with the case.

Eleazar Haynes told the local St. John's police that his daughter Florrie, the wife of Joe Squires, had said that Squires had threatened to kill Annie Mullins. Florrie Haynes denied this statement when questioned by the Massachusetts police.

The interviews with the Mullins and Haynes families did not develop anything except that the dead girl was positively left handed and almost certainly did not commit suicide for if she had the wounds found would, almost certainly, have been of a different character.

It was also learned that in her last letter she wrote that she was ill. But more important than this, it was revealed that Squires could not have been in Cambridge or Arlington on the night of the murder because he was at sea on a fishing trip.

Chief Urquhart and State Officer Byrnes are expected in Boston Saturday. Benedict Shanahan, the fisherman, is expected to return from the Grand Banks any day now, and when he arrives it will also be interviewed to ascertain what he knows of Annie Mullins and her friends.

It is now nearly three weeks since the commission of the shocking and mysterious murder of Annie Mullins, and the police have not yet discovered the first particle of evidence tending to promise the solution of the mystery.

A Gentle Dose That Never Needs Increasing

A small dose of harsh physic—salts, castor oil or pills—soon ceases to be effective.

Then you take larger doses. Else you take the physic more frequently.

That is because the physic is irritating.

The bowel lining grows hard, just as the skin becomes calloused by constant irritation.

Callousedbowels can't perform their natural functions. The result is chronic constipation—the need of constant help.

Such physic belongs to an ancient era. Modern physicians have learned its effects and displaced it.

They now help the bowels gently and naturally. They use vegetables instead of minerals.

Cascarets are purely vegetable.

They act just as laxative foods, just as exercise acts on the bowels.

They don't harden the bowels—don't inflame the stomach—because they don't irritate.

One small, sweet dose is always sufficient, unless the bowels are already callouseded.

Their use never causes pain.

Cascarets are candy tablets. They are sold by all druggists, but never in bulk. Be sure to get the genuine, with C. C. C. on every tablet. The box is marked like this:

Cascarets

THE NEW WORK OF 100 DOSES

The vest-pocket box is 10 cents. The month-treatment box 50 cents. 12,000,000 boxes sold annually. 514

RED HAIR GETS GIRLS IN FREE

"I never saw," said Claude Hagen, superintendent of the Boston Hippodrome, "a red-haired girl that I ever met but I was sorry I was not a blonde."

"And I," said Manager Albert R. Rogers, "never saw one that wasn't beautiful. Every red-haired girl that I ever met had at least some claim to loveliness, and to prove my assertion I will admit every red-haired girl free to the Hippodrome next Thursday afternoon.

Out of this discussion, which occurred at Mechanics Building last Sunday, grew the "red-haired girls' matinee," which will take place to-morrow at the Boston Hippodrome. Manager Rogers has agreed to admit free of charge every girl with genuine red hair who presents herself at the box office of the Hippodrome in Mechanics Building to-morrow afternoon. No questions will be asked—all that is necessary is for the girl to have some shade of red hair.

SAVES GOODS; SEEKS OWNERS

WANTED—Claimants for a horse, wagon, piano, sewing machine, carpet and divers household articles.—D. J. Shuchrow, Maverick square, East Boston.

Shuchrow was watching the Chelsea fire Sunday night and managed to rescue a horse and wagon from No. 149 Central avenue, which, no one seemed disposed to save. While driving down the avenue a man yelled to him for help in saving goods. Shuchrow obligingly loaded on a piano, sewing machine, carpet and sundry household goods, and then found the owner had disappeared. Shuchrow drove them to his own home for lack of other storage. He thinks the horse and wagon belong to J. M. Donahue, but he has not a ghost of an idea who the furniture swag may be. Having saved these things, Shuchrow now wants owners for them.

Today—Opening of the New Lunch Counter in the Grocery

A Musical Treat — Restaurant — Fifth Floor.

HENRY SIEGEL CO.

Washington and Essex Streets, Boston, Mass. Mail and Telephone Orders Filled.

Easter Lilies

15c a Bud or Flower

Genuine Longiflorum Lilies, unsurpassed for the pot. Easter Lilies grown, perfect flowers, from the budding leaf growers, sold in pots at 15c a bud or flower.

Henry Siegel Co. Main Floor—Also Basement.

Henry Siegel Co.—Second Floor.

This Is the Most Important

Henry Siegel Co.—Second Floor.

DRESS SKIRT ANNOUNCEMENT

We Ever Had the Opportunity to Publish

Skirts in All Materials, Styles and Sizes, at 50c on the Dollar

One Thousand $10 Skirts at $5

We have secured for this sale the entire stock of one of the foremost manufacturers in New York who makes nothing but skirts and is a specialist in that line, creating models that are style standards for America—a manufacturer who uses nothing but the choicest materials of the latest fabrics.

We hesitate to state the real value of these tailored skirts

Some worth more than $10.00

None worth less than $10.00

They are high-class skirts in every respect, made only of the highest grade woolens. Considering the value one thousand is a small lot, so don't delay in making your selection.

One thousand skirts made up in a variety of smart Spring models, plaited French organ flare, plain and circular gored effects, finished with folds.

Materials include Worsted, Mohair, fine English Panamas, Novelty Stripes, Checks and Fancy Worsteds, French Serges and Crisp Voiles; colors are navy blue and brown. Also white and an extraordinary style assortment in black.

Choice $5.00

A sale for stout women, medium sized women, small women and misses.

Complete assortment of extra large sizes, regular sizes and small sizes.

Henry Siegel Co.—Second Floor.

The Sale of Silk Dresses Continues at Prices ⅓ Off

On the eve of Easter Sunday we offer 1000 $7.50 and $10 Trimmed Hats all at one price $5

Our Easter Millinery business has become so overwhelmingly large that we have been compelled to make special preparations for selling our famous hats at $5.00, which cannot be duplicated elsewhere for less than $7.50 up to $10.

$5 Since we have engaged extra salespeople and arranged extra space for a big special display of these hats, we have decided to give every woman, through the newspapers of Boston, an equal opportunity to secure a real $7.50 or $10 Easter hat for $5.00. $5

Notice carefully the distinctive style about each hat illustrated and read what wonderful values and varieties we offer at $5.00

Second Floor. Choice $5

Extreme or medium sailors, jaunty side roll effects, Gainsboro and walking hat styles, some are blocked, others are made on frames by the best milliners who work on our most expensive hats, difference only in materials. All colors and combinations, trimmed stiff with wings and ribbon, or the more dressy hats with flowers, foliages and the like.

Choice $5 Second Floor.

And Co. American Fa...

JAYNES

Experience Is Valuable

Only when you profit by it. You have had your Drug Store experiences. Perhaps you have traded in Drug Store Goods where the feeling of absolute certainty as to quality did not accompany the purchase. Perhaps you have felt that every time you made a Drug Store purchase you paid an exorbitant price.

Riker-Jaynes Drug Stores relieve you of every symptom of uncertainty regarding your purchase. Riker-Jaynes quality has existed so long that it is a staple article and exists wherever the name appears. Our prices are guaranteed to be lower, considering the high quality than can be obtained elsewhere.

Winter clothing kept free from moths by packing away with Jaynes' Cedar Lavender Compound.....15c

Shamo Shines Silver, Furniture and Glass. A Practical Novelty

Made of the Genuine Chamois Leather. Not "SHAMO," for dry polishing of silver, cut glass, furniture, mirrors, windows, etc. Absorbs moisture. Softer than Chamois. Cheaper than Chamois. May be used wet or dry. Never gets stiff or hard. Never irritates. Shines your auto or carriage.

No. 1—14x18 inches.....35c
No. 2—20x24 inches.....50c

Cleans the complexion, drives away blemishes, makes the skin soft and smooth; delicately perfumed.

Riker's Violet Cerate 50c

No. F—10x20 inches.....35c
No. G—20x24 inches.....50c
No. I—24x28 inches.....65c
No. H—seconds—12x18 inches.....10c

RIKER-JAYNES DRUG STORES

WM. B. RIKER & SON CO., N. Y., Proprietors.

8 Stores in Boston 4 Stores in New York 5 Stores in Brooklyn

RIKER'S CHARLES

Boston American Daily Home Magazine

"In the Spring a Young Man's Fancy Lightly Turns to Thoughts of Love"—By Nell Brinkley

He glues one eye to the open knot hole

He climbs violently up the gate and hangs thereon, with his little back humped and his feet braced

And kissing her sweetly on the mouth

The Whining Woman Sees No Fun in Life

By Beatrice Fairfax

COMING in from the country the other day I met behind a smartly dressed woman of about forty-five.

She had a face that would have been decidedly pretty had it not been for the deep lines of discontent graven on it. Her mouth drooped at the corners; her brow was furrowed by a frown, and her voice—oh, the whining, complaining note in that voice.

She talked with a woman friend and for the twenty miles of the journey the friend was forced to listen to an unending string of complaints.

The whining woman found fault with her husband, bewailing her difficulties in training her children, criticised her neighbors, but ended by saying that she did not see why her servants never stayed any length of time with her.

I was really enough wry they did not, and so, I think, did the woman friend.

Husband Dreads Her

HOW that woman's husband must dread going home at night to the inevitable string of complaints that is sure to greet him.

Such a woman gets no pleasure out of life, and gives no pleasure to others. She is a bundle of wrangling, jangling nerves, and her family and friends are obliged to fear the brunt of her moods.

When a woman gets to that state, what she needs is rest, mental and physical.

She should get away from her family, if possible, for change and rest of her own.

She need not think that the house will go to pieces in her absence. Things may go somewhat astray—but what if they do?

She has got into the habit of trying to force everybody into her way of thinking, and domineers husband and family to an uncomfortable degree.

She would willingly lay down her life for the sake of any of them, but she thinks nothing of making their lives very unhappy and distorted.

Destroys Beauty

DISCONTENT can destroy the prettiest face ever created.

And even if your heart is filled with thoroughly, you have no right to vent your ugly mood on others.

That woman on the train made her friend thoroughly uncomfortable and bored for three-quarters of an hour.

If one thing or another may be very sure, and that is that no one cares to listen to a long list of woes and complaints.

As long as you are cheerful and happy you will be welcomed on all sides, but the moment you become morose people will avoid you.

Try to give your friends the best that is in you. Don't show them your worst side.

Remember always that smiles make more friends than frowns, and that a cheery, kind word is never lost.

BEATRICE FAIRFAX.

HOW TO BE BEAUTIFUL

By the Professor

QUINCE SEED FOR CURLING

DEAR PROFESSOR:

Please tell me of something to make my hair stay curly for a long time, something that won't hurt it. Will I have to curl my hair every time I wash it?

L. M.

THERE is nothing that will make the hair permanently curly. Anything that you may use will not last through a shampoo. You will have to renew the application. Quince seed is good and harmless. Let the seeds stand in water for a time and then strain and use the liquid for dampening the hair before putting it up in curl kids.

TO MAKE FLESH FIRM

DEAR PROFESSOR:

Will you kindly tell me how I can make a flabby nose firm and how, to remove pimples from the face?

C. T.

BATHE it with alcohol. This will tend to make the flesh more firm. A few drops of benzoin in the water used with which you bathe the face will have the same effect. Treatment for pimples has been outlined lately.

ADVICE TO THE LOVELORN

By Beatrice Fairfax

A FICKLE GIRL.

DEAR MISS FAIRFAX:

I am a young girl and was engaged to a young man about my own age. Since then I have met another young man whom I like better, and do not care any more for the young man I was engaged to. Please tell me what I should do in this embarrassing matter.

TROUBLED.

I AM afraid that you do not know your own mind very well. If you do not love the first man break the engagement, but wait a while before accepting the second. How can you know that you will not again in love with him? You might fall in love with the next man who paid you attention.

CERTAINLY NOT

DEAR MISS FAIRFAX:

I am deeply in love with a man about seven years my senior. He has never shown me any attention at all. He seems to show more attention toward my sister. Would like your advice as to whether I should show my love for him. I am a girl of seventeen. I see him every day.

B. R. L.

CERTAINLY not. You say he is attentive to your sister. Surely you do not want to take him away from her and cause her unhappiness. Try to avoid seeing him so often if it makes you unhappy to do so.

Cook Book Free For Choice Recipes

THE writer of every recipe printed below receives a copy of the BOSTON AMERICAN Economy Cook Book, a substantial Indexed Blankbook of 120 pages, bound in heavy oilcloth, especially designed to preserve these recipe gems in permanent form. Address Economy Editor, BOSTON AMERICAN, No. 82 Summer street, Boston.

FISH CROQUETTES

ONE pint cold boiled fish, free from skin and bones, and minced fine, one pint hot mashed potato, one tablespoon butter, one-half cup of hot milk, one egg, well beaten; pepper and salt add a little chopped parsley. Mix thoroughly and let cool. When cold make into balls, dip into a beaten egg, roll in bread crumbs and fry in hot lard.

MRS. G. FAIRWEATHER.
No. 284 Lowell street, Lawrence

PRESSED CHICKEN

BOIL one or two chickens in small quantity water with salt. When thoroughly cooked, take meat from bones, keeping light and dark meat separate; chop fine and season. Put in a pan a layer of dark and a layer of light meat. Add liquid it was boiled in, which should be one cupful. Press with weight. When cold cut in slices.

M. MACINTOSH.
No. 768 Somerville avenue, Somerville.

WARMED-OVER POTATOES

STEAM and mash five cold potatoes, add salt, pepper and an egg and beat all together. Put the mixture in buttered muffin tins and spread bread or cracker crumbs over the top with a few bits of butter. Bake until brown.

SALMON ON TOAST

Use cold boiled salmon, picked apart in small flakes; heat one cup of white sauce (or brown butter, add to it one cup of cream, the flaked fish, one teaspoon of chopped parsley, a few grains of mace with salt and pepper to taste. Pour over slices of buttered toast and serve at once.

MISS CORA HELEN LEFEVRE.
Boston & Montana Mining Company, Butte, Montana.

FRENCH CHOCOLATE MACAROONS

ONE-HALF pound each of fine sugar and grated sweet almonds, one-quarter pound grated vanilla chocolate, three beaten whites of eggs. Mix well and drop from a spoon on a buttered tin. Bake in slow oven.

MRS. EDWARDS.
No. 7 Greenbrier street, Dorchester.

SPICE TEA CAKES

THREE-FOURTHS cup sour cream, one cup sugar, one quarter teaspoon salt, one teaspoon of soda, one teaspoon of cinnamon, one cup sour milk, two cups flour—all warm.

MRS. JAMES T. SAIL
North Brookfield.

Daily Short Story

A Tropic Experience

By Annabel Lee

TWO men were riding along the darkening mountain trail in Ecuador. The foliage dripped and scattered gusts of water across the track because the sun

sent up clouds of steam, the aftermath of the deluge of an hour before, blotting out the landscape as completely as if the riders were journeying into the sky.

The tall man—the American—rode forward as if he had not a responsibility in life, with head down and mind far away.

At least, so thought the Spaniard who rode doggedly behind him, but he could not see the expression on his companion's face, as he prodded his burro through the gloom, with his hand on his revolver, momentarily afraid of the attack which he had expected for the past four hours.

"If," murmured the American, "if Baptiste were not a yellow belly, I could confide in him, but what's the use? He would either die of fright or turn tail and run for the nearest camp and this money must be delivered to-morrow. The Zamalcans are already on a strike in some of the camps, because the pay car did not show up last month, and I've got to deliver the goods or that's all."

Here his reverie was broken off by the Spaniard, who shivered as the plaintive cry of a wildcat fell on the air and he said, "It is necessaire to make much carefulness, Monsieur Hill, para no one know the mula sees all right." "Shut up, Baptiste," growled Paul Hill, "you and everybody to know we are on the trail!"

His companion made no reply, but he smiled under his breath. "Tig of American!"

Had he known that the American carried $30,000 in his saddle bags and that this knowledge was shared by three desperadoes, he would have followed somewhat distant from the paymaster's heels, a fact that Paul Hill knew only too well, and therefore he had no confidence to himself.

There were nearing the little camp where the trail commenced to climb, and while doing the long ascent through the Andes, and a fervent thanksgiving rolled on his soul at the light gleaming in the lean-to shanty that served as commissary and post office and general drinking headquarters. A few minutes later, and they would be within hailing distance, splashing through the muddy trail, decreased to a walk, then stopped.

Hill leaned forward and listened intently to the hoof beats of a horse coming down. It came from the house, his head tilted to one side to catch the faintest sound, before he called, "Hello, the house," without dismounting. In a moment there was a scramble in the dark, and a human came shuffling out of the house, but he did not speak until he had mounted the mule's side, then, striking the tired pinto's mane, he said significantly: "There are four fresh ponies over at the corral, and you had better go straight through to-night on the upper trail."

A Warning!

The travellers slowly rode over to the corral and Baptiste made off to the cantina for his favorite drink of majores, and then Benigno, the mulero, whispered as he clutched the saddle, "Here is a letter that the padre left me you about half an hour ago, but don't try to read it here in camp."

Hill grabbed the letter and called to the Spaniard, "Vamince, Baptiste. Through the open window there came a sharp reply.

"I wait for mansos, Senor Hill.

But the muleteer had been impressed by the padre's call and urged, "Don Baptiste, this is a fine strong animal, you will not be here in the morning, for the fore-runner from Mile 23 telegraphed for a fresh pony to be held in reserve for him."

"Don't waste my time," was on him. Benigno," sneered Hill, as he turned his back upon the valley and resolutely started up the canyon, and when a spurt came he had rounded the curve and shut out the view of the camp, then Hill dismounted, struck a match and read the note.

"Senor Hill: I would meet you on the trail. Listen for the lark's call and answer it, but don't cry.

PAQUITA."

Paul Hill turned in his saddle and looked back across the canyon, a look of perplexity on his face. Was this a plot? "No, no," he said aloud, "for I recognize Paquita's writing and she would not mean!"

His mind leaped to the hacienda, fifty miles distant, where his fiancee, Paquita Diaz, was dancing, singing and playing the evil care that an overfond father could give to a spoiled child, the only daughter of the chief of whom was the Indian woman, and the darling and plaything of her people.

"But how could she know of this thief?" he asked himself, and in the next two days of steady riding on fresh horses he got to change scenery and eye alike, and when at last he found himself in the outskirts of view than in the mountains of Ecuador. The close and sticky trail, widened to the woodless uplands of the Andes, and the tree line near by, he knew that a storm below him as daylight began to steal over the great peaks.

"And still no hold up," he said to himself, as he spurred the mule down the mountaineer's hatchet at every projecting rock, at the turn of the trail, and thanked his stars that the next camp and breakfast were only two hours away. Only an experienced mountaineer, familiar with the trick of getting the best speed out of the animal over a dangerous and uneven trail, could have covered the trail that Hill did in the short space of time.

He made headway by his nerviness and he spurred the spent mule for a quarter in to a steady walk, and then again to a reckless gallop, and finally he pulled up in one end in view, to get to the end of his journey as quickly as possible, and so before he realized it he was in sight of the mountain camp, a settlement of adobes and straw-thatched houses sleeping in the sunshine.

"What's That?"

The quick dawn of the tropics had already stirred the inhabitants to action, and he had no sooner dropped the bridle from the head of his pony in front of the general store than he became aware that some excitement hovered over the camp.

In front of the Cuartel there was a curious knot of men—and the excited voices of the men on guard reached him before he had crossed the plaza. He sprang to it and the excited chattering laugh that attended it and then before he could inquire who the prisoners were, the foreman of the bridge gang cried out: "Say, but you are lucky, Hill, they've captured your mail agent."

"What's that?" answered Hill in an incredulous voice.

"The pirriest capture you ever saw," the foreman continued. "And a woman, too, and a young Spanish girl did the job as neat as you please. Talk about your grit, what do you think of that?"

For a minute Hill's heart stood still and he gazed spellbound and unable to utter.

This then was the meaning of Paquita's note that the padre delivered.

Then he belonged to the quality."

the foreman added, "and the old woman came with her and they had a guard, and they came all the way from her father's hacienda, in my quite quite carrying their duds. And the way it was done! Gee, they could give Sherlock Holmes cards and spades.

"It seems that the Indian woman had been visiting one of those Joly wells where the natives make pilgrimages once a year to be cured of rheumatism, and she overheard these fellows talking about holding up the pay car on the trail next trip. So they were two vaqueros who worked at the hacienda, and it became easy matter for her to watch their movements, especially as the girl was a favorite, and they could give Sherlock Holmes cards and spades.

"It seems that the Indian woman had been visiting one of those Joly wells where the natives make pilgrimages once a year to be cured of rheumatism, and she overheard these fellows talking about holding up the pay car on the trail next trip. So there

GALE AND RAIN SWEEP DOWN ON BOSTON TO-DAY

Weather Bureau Posts Storm Warnings; Light Craft to Stay in Harbor.

COLD WAVE ALSO COMING

A severe wind and rain storm is sweeping down upon Boston and New England from the St. Lawrence valley. By this afternoon and evening the storm will likely be central over the Northern Atlantic seaboard.

The wind is to increase, according to the weather bureau, to the fury of a gale at a velocity from forty to fifty miles an hour and will be accompanied by driving rains.

Post Storm Warnings.

The following special storm warning was posted at noon to-day by the weather bureau under orders from Washington:

Northwest storm warnings ordered displayed at 2 p. m. from Delaware Breakwater to New York. Winds will shift to west and northwest, becoming high by Thursday morning.

At 10 o'clock this morning the Boston weather bureau had storm signals set all along the New England coast north of Boston, while this afternoon the signals are being set as far south as the Delaware Breakwater.

Skippers of light craft, particularly sailing craft, are not putting out to sea and will not until the coming gale has spent itself.

Cold Wave Is Coming.

The forecast here for this afternoon and to-night is for rain, high southwest winds. For to-morrow northwest winds, with violence of a gale, and much colder weather are predicted.

The temperature will probably drop to near the freezing point.

The storm at 1 o'clock was central in the St. Lawrence valley. It is fast coming in the southwest direction. Snow was falling in the Lake Superior region. The storm is widespread, extending from the St. Lawrence to Northern Ohio and to the Ohio river valley.

At sea there will be no particular danger, for the gale is expected to be at its worst on the coast. It will not be of such severity as to interfere with ocean-going craft, but fishing schooners and coastwise sailing vessels will be compelled to swing at their moorings until the gale abates.

KICKED BY HORSE THROWN 25 FEET

DOVER, N.H., April 15.—William Davis, a farmer, was kicked by a horse while engaged in cleaning the animal and was lifted from the ground and buried a distance of twenty-five feet by the force of the blow. He is hovering between life and death at his home.

HYLAND AFTER BALDWIN.

Dick Hyland, the Coast lightweight, is anxious to come East and box Matty Baldwin at 133 pounds ringside. Baldwin is perfectly willing, as they all look alike to him and they may meet in the Hub.

Dr. J. A. GREENE
SPECIALIST
In the treatment and cure of Nervous & Chronic diseases
34 TEMPLE PLACE, BOSTON, MASS.
Long established and successful practice. Proved professional skill and ability. Expert and honest treatment. High standard of medicines. Reasonable and fair charges. Consultation, examination and advice at office or by mail absolutely free.
Dr. Greene is the well-known Medical Lecturer and proprietor of the great family medicine Dr. Greene's Nervura Blood and Nerve Remedy.

DISCHARGED, SHOOTS CITY OFFICIAL AND SELF

SUPERINTENDENT OF STREETS OF NORTHAMPTON ATTACKED IN HIS OFFICE.

NORTHAMPTON, April 15.—Angered because he had been discharged for lack of work, John Tracey, a city laborer, shot and probably fatally injured Superintendent of Streets George F. Birge in the latter's office this morning, and then, replacing the revolver in his hip pocket, walked to his home on Franklin street, locked himself in his room, turned the gun upon himself and sent a bullet crashing through the roof of his mouth. Birge died shortly before noon in the Dickinson Hospital. His assailant is also dying.

Birge was attacked while seated at his desk in the small office adjoining the city stables. It was but a few minutes past 7 o'clock and he was preparing to send out a force of men to do street cleaning. Tracey, revolver in hand, walked up to him from behind and clapped him upon the shoulder.

"Good morning, Mr. Birge," Tracey is said to have remarked.

The superintendent turned in his chair and as he did so Tracey drew the revolver and fired. The bullet went through Birge's head. He dropped to the floor.

Tracey walked out of the building, passing several men who were standing on the sidewalk, and went home. Passing through the kitchen, he met his wife. He remarked that he was going upstairs after some clothing. He barred the door, lay down upon the bed and then shot himself. The shot was heard by Mrs. Tracey and their children and they all ran upstairs.

Battering down the door, Mrs. Tracey found her husband unconscious and bleeding, the revolver beside him. She called the police. Tracey was taken quickly to the hospital.

Birge was discovered a few minutes after the shooting and removed to the same hospital. Neither of the men has been able to make a statement.

Birge is forty years old and single. Tracey is forty-five.

ELITE ATTEND CONCERT TO AID THE CRIPPLED

The Louis XVI. ballroom of the Tuileries was crowded with fashionables to-day for the second in the series of subscription concerts given in aid of the New England Peabody Home for Crippled Children.

C. Paul Pianson, baritone, assisted by Mrs. Lawrence H. Nurtvedt, soprano, gave a programme of solos and duets.

Among the patronesses present were Mrs. Oliver Ames, Mrs. J. Arthur Beebe, Mrs. Langdon Frothingham, Mrs. J. Parker Bremer, Mrs. Eugene N. Foss, Mrs. Herbert Barnes, Mrs. Arthur T. Johnson, Mrs. David H. Coolidge, Mrs. David M. Little, Mrs. Robert Saltonstall, Mrs. Francis Peabody, Mrs. Charles H. Watson, Mrs. Richard Russell, Mrs. J. J. Storrow and Mrs. H. H. Young.

INSANE NEGRO ESCAPES FROM STATE ASYLUM

The police of Boston and surrounding cities and towns are searching this afternoon for James Johnson, colored, who escaped last night from the insane department of the State farm at Bridgewater by sawing the bars of his cell, leaving a crude dummy in his cot to fool the keepers, and sliding down the wall of the institution on a rope made of his bed clothing.

Johnson is not considered dangerous. He came from the Western Islands. He was removed from Charlestown about a year ago, suffering from the delusion that the world was set against him because of his color. He occupied a second floor cell in the Northeast Ward.

It is not known at what hour Johnson escaped, but his absence was not discovered until morning. Dr. Drew, who is in charge of the insane department, then communicated with the police.

AFFINITY GIRL GOES TO JAIL

CHICAGO, April 15.—Marion Gray, the "affinity" broker, convicted of using the mails to defraud by conducting a matrimonial bureau at Elgin, Ill., was sentenced by Judge Landis to-day to one year in the House of Correction.

CHICAGO FACES DRIVERS' STRIKE

CHICAGO, April 15.—The Commission Wagon Drivers' Union will meet the joint council of the Teamsters' Union to-day to arrange a date for a strike. To-day's meeting was hastily called. The team owners and the drivers held a conference in the hope of arranging some settlement in their differences.

The teamsters agreed to accept a smaller advance than that at first asked for, but the team owners said that any advance was out of the question.

FIRE FIGHTER DIES ANSWERING ALARM

BANGOR, Me., April 15.—Thomas J. Cleary, forty-three, a veteran member of the fire department, dropped dead while running to a fire on Sidney street.

He leaves a widow and two children. He was a prominent member of the A. O. H. and Knights of Columbus.

YEGG KILLS CONDUCTOR.

BIRMINGHAM, Ala., April 15.—A negro highwayman held up a South Bound electric car early to-day, killing Conductor Adams when he resisted robbery, and got away. A posse is on his trail.

PRESIDENT TO GREET 70 JAP TOURISTS

WASHINGTON, April 15.—President Roosevelt will give a special reception to a party of seventy Japanese tourists at the White House Saturday evening. The party includes a number of prominent Japanese business men, scientists and statesmen. One of the party is Mme. Nomura, wife of the leading jeweler of Japan.

RICH BOSTON ARTIST NOW A BANKRUPT

NEW YORK, April 15.—Walter Russell, the artist, who has been heavily interested in building operations, has filed a petition in bankruptcy, with liabilities $320,803 and nominal assets $28,675, of which $130 is cash in bank. Mr. Russell came here from Boston fourteen years ago and was successful as a painter of children's portraits. He painted President Roosevelt and members of his family. He was reputed to have an income of from $20,000 to $40,000 from his artistic work and royalties.

THREW RUBBISH IN STREET, IS FINED $5

David Monosson of No. 88 Charles street was fined $5 by Judge Parmenter in the Municipal Court to-day by throwing rubbish into the street. The address at which Monosson lives is the headquarters for the unemployed under the lead of Morrison I. Swift.

BURNS AND SCALDS FROM STEAM.
Relieves pain instantly, heals quickly without any scar. DR. BOSWORTH'S ANTISEPTIC HEALING OIL. The only Household Surgical Dressing. Druggists refund money if it fails to heal. 25c.—Adv.

"HOOK CLUB" TO SING AT THE HIPPODROME

The "Hook Club" of the Massachusetts Legislature, headed by Representative Thomas J. Fay of Ward 18, will visit the Hippodrome to-night. Musical selections will be rendered during the performance by the "Hook Quartet"—Representatives O'Brien of Dorchester, Coleman of Nantucket, Keefe of Fall River and Driscoll of Roxbury. A banquet will be held after the performance.

JORDAN MARSH CO.

Remember: *We are never undersold. We guarantee the price of everything we sell to be as low as, or lower than, the same article can be bought elsewhere in New England.*

Special Mark-Down Sale of the

Famous Jordan Princess and Two-Piece Wash Dresses

Machine Cut, Stitched and Finished

For quick selling we have grouped together several styles that we are unable to duplicate and marked them at prices that have never been equalled. Third Floor

All This Spring's Models, Marked Down From Our Regular Stock

2.00 and 3.00 Shirt Waist Suits 98c
Of fine lawns and percale, all neatly made, a good assortment of sizes. Were 2.00 and 3.00. Sale price..... 98c

2.50 and 3.50 Shirt Waist Suits 1.69
Made of fine quality chambray and percale, of light and medium colors. 2.50 and 3.50 values. Sale price..... 1.69

3.00 and 4.00 Shirt Waist Suits at 1.85
Chambray Princess Jumper Dresses, two-piece lawn and linen shirt waist suits. Were 3.00 and 4.00. Sale price..... 1.85

5.00 Two-Piece and Princess Dresses 3.95
Made of fine quality checked gingham and plain chambrays, trimmed with hamburg insertion. Were 5.00. Sale price..... 3.95

5.00 Two-Piece Dresses at 3.45
Shirt Waist Suits of figured and striped cheviots and plain solesette, lace and hamburg trimmed. Were 5.00. Sale price..... 3.45

5.50 Shirt Waist Suits 3.50 Of percale in the new fine checked effects and cluster ring patterns, yoke of open embroidery, plaited skirt. Were 5.50. Sale price..... 3.50

4.50 Two-Piece Jumper Dresses 2.95
Made of fine lawn, in dainty hair-line plaid and figured effects, lace trimmings. Were 4.50. Sale price..... 2.95

3.50 and 4.00 Two-Piece Dresses at 2.50
Two-piece gingham and chambray princess jumper dresses, trimmed with French knots. Were 3.50 and 4.00. Sale price..... 2.50

4.00 Princess Dresses 2.65 Made of fine figured dotted Swisses and lawns daintily lace trimmed. Were 4.00. Sale price..... 2.65

7.50 Princess Dresses at 3.85 Made of dotted Swiss and embroidered silk muslins, lace trimmed yokes and sleeves. Were 7.50. Sale price..... 3.85

7.50 Lingerie Princess Dresses 3.95
Of fine quality batiste made with lace trimmed yoke, skirt with deep flounce, white and colors. Were 7.50. Sale price..... 3.95

7.50 Two-Piece Jumper Dresses 5.00
Made of fine quality cotton voiles in the fine checked effect, lace trimmed waist and sleeves. Were 7.50. Sale price..... 5.00

Go-Carts and Carriages for Little Ones

For the parents that intend to purchase a vehicle for the baby, our carriage department offers a selection that, for extent, variety of style and different shapes and trimmings, is unequalled in New England. Fourth Floor

Go-Carts

New Collapsible Go-Carts—One of the most popular go-carts; made of an all-metal frame; English leathercloth body; wire wheels and rubber tires. Very good value, at..... 5.00

Allwin Collapsible Go-Carts—Steel tube frame with nickel trimmings; large, size; strong and durable. Prices from 9.00 to 13.00

Allwin Collapsible Go-Carts—Wool frame, with nickel trimmings. Prices..... 6.50 to 8.00

English Leathercloth Hoods 2.50

Hood Go-Carts—Large size; good solid wood filled body; leathercloth buggy top. Prices from 13.00 to 32.00

Other Folding Go-Carts from 1.75 to 17.00

Folding Go-Carts—*(As shown)* —A well-known manufacturer, retiring from business, sold us a large number of these at a big concession; large size, solid wood filled and reed roll; rubber tires. Actually worth $10.00. Special at..... 6.00

Carriages

English Perambulators—One of the season's popular carriages, upholstered in English leathercloth, hood of same material, bodies finished in carmine, brown, green and blue, cushion tires. Prices are from..... 16.75 to 37.50

Reed Carriages—Full reed body in the newest styles, genuine imported leathercloth buggy top; strong; prices range from 17.50 to 45.00

Pullman Sleepers—A combination of carriage and go-cart, adjustable reclining back and footwell, wood or reed body, brass trimmings, leathercloth or reed hood, upholstery of leathercloth, rep or broadcloth, artillery cushion rubber tire or wire wheels. Prices from..... 21.00 to 31.50

Bissell's Famous Carpet Sweepers

We are headquarters for Bissell's Carpet Sweepers—known the world over as the best made. Our assortment of these far exceeds that of any other New England establishment. Basement

Bissell's "Standard" Sweeper Priced at 1.35

Bissell's "Grand Rapids"..... 2.50
Bissell's "Boudoir"..... 3.50
Bissell's "Elite"..... 3.75
Bissell's "Triumph"..... 4.50

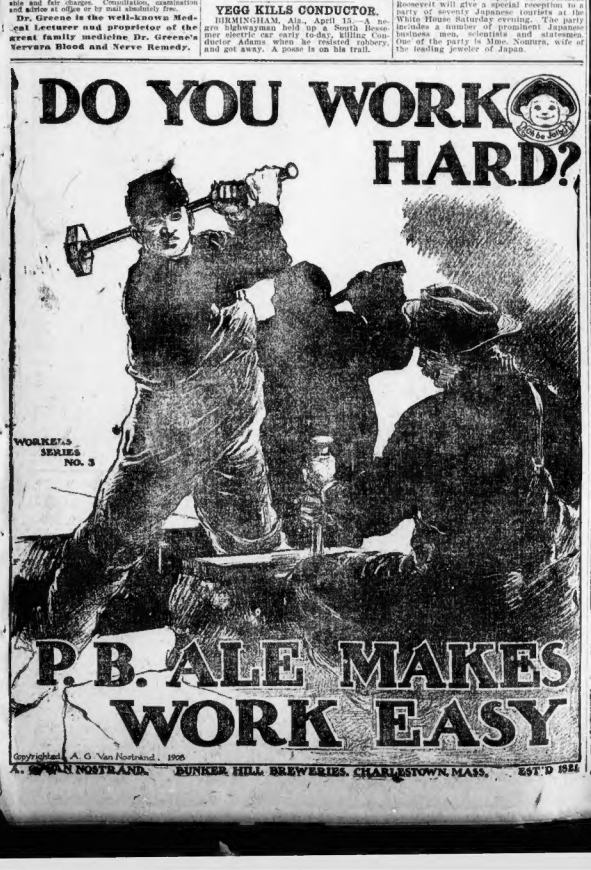
DO YOU WORK HARD?
WORKER'S SERIES NO. 3
P.B. ALE MAKES WORK EASY
Copyrighted, A. G. Van Nostrand, 1906
A. G. VAN NOSTRAND. BUNKER HILL BREWERIES. CHARLESTOWN, MASS. EST'D 1858

AMUSEMENTS.

MAJESTIC
EVES. AT 8.15 MATS. AT 2.15
MATINEE SATURDAY ONLY
MRS. FISKE
And THE MANHATTAN CO. Presenting Count HARRISON GREY FISKE'S Direction
ROSMERSHOLM
By HENRIK IBSEN

CASTLE SQUARE THEATRE
SPECIAL MAT. PATRIOTS' DAY
FIRST TIME IN BOSTON
OUT THE FOLD
Branch Office at 18 Winter St.
Next Week "THELMA"

BOWDOIN SQUARE THEATRE
Latest vaudeville, daily 1.30 to 2, 7.30 to 8, and between the acts. Followed at 8.45 and 9 p. m. by the thrilling melodrama
"THE FEMALE SWINDLER"
First Time in America.
Any seat 10c. Same bill. Souvenir Photo with Money Thursday Eve. Florence Hair. Next Week—"The Black Hand."

BIJOU DREAM CONTINUOUS 9 a.m. to 10.30 p.m.
This Entire Week Scenic Production of THE LIFE OF CHRIST
10c—Admits to Everything—10c

LYCEUM—The Casino Girls
Daily Mat. at 2.15. Eve. 8.
Orchestra Seats 50c. Tel. Ox. 89.

AMUSEMENTS.

HOLLIS ST. THEATRE
Tonight at 8. Wed. & Sat. Mats. at 2
LAST WEEK.
KLAW & ERLANGER PRESENT
THE RIGHT OF WAY
Sir Gilbert Parker's
MASTERFUL PLAY
With Guy Standing and Theodore Roberts
Next Week Only
William Faversham in "The Squaw Man."

HUB THEATRE
Washington and Dover Sts.
In Addition to the Regular Program
PARSIFAL
For the Entire Week
Continuous Hour Shows, 1 to 11 P. M.
LADIES' ORCHESTRA
Orchestra Seats 10c. Family Circle 5c.

HOWARD
Cora Livingston and her Female Wrestlers, the biggest sensation of the year. Always something doing from 1 till 11.
Smoking Allowed.

GLOBE MAT. TODAY 25-50
EVE. 25-35-50-75-1.00
UNDER SOUTHERN SKIES
Mon. Mat. Mayor Comedy Co., 1402

AMUSEMENTS.

HIPPODROME
MECHANICS BUILDING
ROGERS
Mammoth Indoor
CIRCUS
PRICES: 25c, 50c and $1.00
Box Office 74 Boylston St. for Advance Sales; Open Daily (Sundays) 9 A. M. to 6 P. M. Box Office at Mechanics Building for the Day Sales Only, Open 9 A. M. to 10 P. M. Doors open 1 hour before Performance.
TWO SHOWS DAILY
Mats. at 2. Nights at 8.

TREMONT Evenings at 8 Mats. Wed. & Sat.
A CONVINCING PLAY
Two Performances Patriots' Day
MAN OF THE HOUR
By GEORGE BROADHURST
—Seats for the Next Two Weeks—
Only Engagement in New England

BIJOU DREAM, CONTINUOUS
B. F. Keith's New Theatre
WOMEN AND CHILDREN
Reception Rooms, Lavatories, Orchestra
10c—Admits to Everything—10c

PALACE
Bon Ton Burlesquers
And Continuous Vaudeville
Amateurs Friday Nights

AMUSEMENTS.

MONSTER BENEFIT
Chelsea Sufferers
Boston Theatre
Next Sunday Night
April 19
Volunteers from All the Theatrical and Vaudeville Companies in Boston
SEAT SALE OPENS
THURSDAY MORNING
Given under the auspices of the combined theatrical and vaudeville interests and the attractions now playing in Boston.

"What Will Happen Next?"
AT KEITH'S
In the title of the fastest farce in readership, as played by William Clerke and Company.
The current program also includes A Night With Dr. Pete's Tacos (the Chef Musicians), Skating on Real Ice by Miss Hilda and Edward Barry, Welch, Mealey and Montgomery, Tom Nawn and Agnes Scott, Miss Ray Samuels, Miss Mabel Fay, Miss Lucy Daly, Mr. and Mrs. Charles Swayne and Miss Bessie Crawford.
Next Week—Alice Lloyd
Special Performance PATRIOTS' DAY
10 A. M. until 1 P. M.

BOSTON THEATRE
LINDSAY MORISON ..... Manager
Best Stock Company in America
LAST TIMES
3rd Week Great Production
THE SIGN OF THE CROSS
All the Original Music.
Helen Allen Next, Soloist.
SUNDAY EVE. CONCERT
Next Week—"Authority and Perrucchio"
Special Patriots' Day Matinee
MATS. AT 2: 25c, 50c, 75c
EVE. AT 8: 25c, 50c, 75c
Galleries 15c

COLUMBIA
Wrestling Tonight
LUNDIN vs. NEIL OLSEN
The Western Champion
Parisian Belles
AMATEURS
Thursday and Friday Nights

KEITH'S THEATRE—NEXT WEEK
The Girl Who Made the Name of Lloyd Famous in America
The Lloyd of Variety
The Daintiest English Comedienne
The Legit
ALICE LLOYD
First Time Here
First Time at Keith's
April 20th—One Week Only
The NEW YORK JOURNAL says: "Lloyds 'OOR ALICE'"
The TRIBUNE says: "A Novelty song, with novel effects, SEE THEM.
"ALICE LLOYD" is an original creation by ALICE LLOYD.
DON'T FORGET THERE IS ONLY ONE LLOYD AND THAT IS ALICE.
April 20th for ONE WEEK ONLY.

COLONIAL THEATRE
Tonight at 8. Matinee Saturday at 2.
TWO WEEKS ONLY
F. ZIEGFELD, JR.'S
Sensational Success
ANNA HELD
—IN—
THE PARISIAN MODEL
SPECIAL MATINEE
Patriots' Day, Monday, April 20

"SAY!"
Girls, Let's put off our Easter shopping till tomorrow, I've a matinee today."
—Patricia O'Brien
Evgs. 8:15 Mats Wed. Sats. Patriots' Day 2:15

PARK THEATRE
ROSE STAHL
in the CHORUS LADY

ORPHEUM TODAY
First Boston Appearance
Rosie Lloyd
The Mesmerist
Miss McShane, Edythe Chappelle and Sullivan, Porter Hall & Co., Chinko, Alsace and Lorraine, Minnie Kaufman, Dick Lynch, Klimtarrama, and Wm. H. THOMPSON & CO.
Mats 15, 25c; 2 to 5 50. Eve 15 to 75. No Higher

GRAND OPERA HOUSE
Evgs at 8: 25c, 50c, 75c, $1
Mats, Tues., Thurs., Sat. at 2: Mat. 25c reserved
KATE BARTON'S TEMPTATION
Friday Night—Amateurs
Next Week—King of the Wild West

WHOLE WORLD OF SPORTS COVERED FOR THE BOSTON AMERICAN BY ITS CORPS OF EXPERTS

PARADE BEFORE GAME AND MANAGERS M'GUIRE AND CANTILLON AND UMPIRE SHERIDAN IN CONFERENCE

MANAGER CANTILLON. UMPIRE SHERIDAN. MANAGER M'GUIRE.

FINE ENTRY LIST FOR BIG CARTER HANDICAP

ENTRIES FOR CARTER HANDICAP TO-DAY.

	Horse.	Weight.	Owner	Jockey.	Odds.
—	Chapultepec	106	Burlew & O'Neil	McDaniel	3 to 1
—	Angelus	99	T. Hitchcock, Jr.	McCahey	4 to 1
—	Brookdale Nymph	118	H. P. Whitney	Dugan	4 to 1
—	Jack Atkin	122	B. Schreiber	Powers	5 to 1
—	Meelick	112	S. C. Hildreth	Schilling	6 to 1
—	Restigouche	96	James R. Keene	Gilbert	8 to 1
—	Bat Masterson	104	M. L. Schwartz	McCarthy	8 to 1
(78)	Berkeley	100	Beverwyck Stable	McFadden	10 to 1
—	Welbourne	105	J. L. McGinnis	T. Burns	15 to 1
—	Don Enrique	105	Patchogue Stable	Koerner	20 to 1
—	Rifleman	111	R. F. Carman	G. Burns	20 to 1
—	Red River	108	R. T. Wilson, Jr.	Flynn	30 to 1
106	Oxford	105	Jas. McLaughlin	Horner	30 to 1
—	Old Honesty	104	A. J. Gorey	Sandy	50 to 1
—	Rosimiro	93	W. T. Ryan	Doyle	100 to 1
—	Tony Bonero	98	C. R. Fleischmann	Cullen	100 to 1

NEW YORK, April 15.—With practically all the racing rules which governed the metropolitan tracks last year, in spite of the strenuous efforts to stop racing by legislation at Albany, the season will open here to-day at Aqueduct Park.

The feature of the card will be the Carter handicap, a race for three-year-olds and upwards, over a seven furlong course. Six teen horses are entered, and it is expected that they will all face the barrier, as the weather conditions are right for a fast race.

The Bayside Steeplechase, with seven probable starters, should also furnish excitement and the thirty-thousand racing fans that are expected to attend should see some gilt edge sport.

FERGUSON MAY TRY TO FOOL DODGERS TO-DAY

BATTING ORDER.

BOSTON.	BROOKLYN.
Bates, 1.f.	Partee, 2b.
Brown, r.f.	Maloney, c.f.
Beaumont, c.f.	Lumley, r.f.
Mertens, 1b.	Jordan, 1b.
Ritchey, 2b.	Alperman, 3b.
Dahlen, s.s.	Hummell, l.f.
Sweeney, 3b.	Lewis, s.s.
Howerman, c.	Ritter, c.
Ferguson, p.	McIntyre or Whelm, p.

BY BILL ROSS.

NEW YORK, April 15.—Pat Donovan's Brooklyn boys feel very badly over their defeat by the Dores, but admit that the Boston Nationals produced a very superior article in the way of baseball. But the Brooklyn outfit say they will show Kelley's men a thing or two this afternoon when the teams meet for the second time at the Washington Park Grounds.

This morning it was predicted that the club from the borough of culture was down on the card for a bad drubbing on this day and date. But the Dores took this sort of badinage with cheerful disbelief. But it is one good bet that Brooklyn is going after a victory to-day with every gun cleared for action.

Joe Kelley hadn't decided this morning who would be selected to do the twirling for Boston this afternoon, but the chances are that Cecil Ferguson will be on the firing line. Frank Bowerman will be receiver general, whoever officiates at the slab.

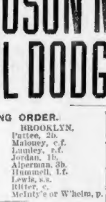

Rucker Taken Out of Box.

Donovan may use either Wilhelm, McIntyre or Pastorious. He took Rucker, who is in the best shape of any of his pitchers, out of the box yesterday when it looked like sure defeat for his team and sent Bell in to finish the game. Bell's delivery began to be easy for the Dores before the sixth inning was over. He needed a thorough warning up before he will do. The Brooklyn team was weak around the third sack. Sheehan, the regular, has a sore arm, and only figured in the proceedings when he went to the bat for Rucker in the seventh, and delivered the goods in the shape of a base hit to center, which scored the last run chalked up for Brooklyn.

Alperman played third sack and put it to the test some time during his stuffed a foul fly that was as easy as taking a little from a baby, and also threw a wild after gathering in a bunt off Bowerman that Frank kept going until he reached second. Outside of his works and the muff by Jordan of a ball hit by Hitchey and tossed to first by Pitcher Ferguson, the Brooklyn team was off to the good in the field. In fact some of Donovan's men made the crowd yell with delight. Lewis handled several hits in stellar style.

There were 20,000 spectators—the biggest crowd Washington Park ever held on an opening day—and the scene witnessed when Jordan sent the ball over the right field fence was a spectacle long to be remembered. To say that the multitude went wild simply does not describe it at all. Bates came within three feet of sending the ball over the fence at about the same spot when he stepped to the plate to open the game. If the ball had sailed a yard higher it would have landed in the street. Owing to the ground rule made necessary by the limited scene crowd on the field, Johnny only got two sacks for his terrific drive.

Young pitched a much better game than the number of hits made off his delivery would ordinarily indicate. He kept the hits pretty well scattered. But he also kept Bowerman moving like a jack in the box. Sometimes Frank went up into the air after the ball and at others dug it out of the dirt, feet to one side of the plate. The inside work of the Dores in the first inning was as fine as any fan will see in a season. All through the game they worked with proper. They showed the speed, team work and baseball sense that is indicated by a score of 9 to 3 when both teams broke even on total hits and errors. And they also had luck. After the game was over the Brooklyn players, management and fans all said that the Dores looked like a real ball team.

If yesterday's game was a sample, it will not be long before all the people from Missouri will be convinced. The bleachers and the grand stand were crowded by fans from New York, and they rooted hard for Boston. When Dan Mcginn had to chase the ball into the crowd he found himself in the midst of friends. All the ex-Giants were favorites. When Dahlen did a contortion act in inside the high ball scored down by Bowerman to prevent Lumley from stealing second they gave him a lot of praise that would have filled a hogshead. Bill got the ball, which seemed centered for centre field, and also the base runner. It was a great play, but Dahlen had to fall on his head and roll over to make it. It was a great day for the Dores at the bat and on the field.

NATIONAL LEAGUE

HOW THE CLUBS STAND.

	Won.	Lost.	P.C.
BOSTON	1	0	1.000
New York	1	0	1.000
Chicago	1	0	1.000
Pittsburg	0	0	.000
St. Louis	0	0	.000
Brooklyn	0	1	.000
Philadelphia	0	1	.000
Cincinnati	0	1	.000

GAMES TO-DAY.

Boston at Brooklyn.
New York at Philadelphia.
Chicago at Cincinnati.
Pittsburg at St. Louis.

GAMES YESTERDAY.

Boston, 9; Brooklyn, 3.
New York, 5; Philadelphia, 1.
Chicago, 3; Cincinnati, 2.
St. Louis, 3; Pittsburg, 2.

HARVARD WILL MEET BOWDOIN TEAM TO-DAY

BATTING ORDER.

HARVARD.	BOWDOIN.
Leonard, 3b.	Lawson, s.s.
Keefe, 2b.	McHale, l.f.
Briggs, 1b.	Caldwell, c.f.
Simons, s.s.	Stanwood, 3b.
Lanigan, l.f.	Files, p.
Hembler, c.f.	Manter, 2b.
Haydock, r.f.	Clifford, 1b.
Fortier, c.	Harris, r.f.
Brennan, Hicks, p.	Bower, c.

The Harvard baseball nine will play its second game of the season against the Bowdoin team at Soldiers Field this afternoon at 4 o'clock, and the Crimson aggregation hopes to atone for its defeat at the hands of the Vermonters last Saturday.

The Harvard team will be handicapped by the absence of Centerfielder Aronson, who was the star of the game last Saturday. He is behind in his studies, and it is feared that he will not be able to play again this Spring. His place will be taken by Keeble.

McGall has not recovered, and his place at the second station will be taken care of by Keefe, while another change in the lineup will be the substitution of Haydock for Waters in right field.

Either Brennan or Hicks will pitch for Harvard, while Files, who is fresh from victories over Brown and Princeton, will represent the visitors on the firing line.

PETE SULLIVAN BEATS O'KEEFE

OAKLAND, Cal., April 15.—Pete Sullivan of Lawrence was awarded the decision over Jack O'Keefe in the six-round contest held at the Reliance Club in Oakland.

MAN, WAKE UP!!!
Smith's Bulloch's Blood Iron with Roots, Barks and Berries
is the one and only remedy acting in accord with nature's laws. If suffering from nervous exhaustion, low or all lost vitality, this remedy restores you quickly, has restored thousands, sends fresh blood coursing through your veins, gives you vitalizing vigorous, its unusual spirit-ing power. Nothing stronger, more powerful, strengthening, giving strength, more quickly, more positive. Our remedy will accomplish what you want. Don't be discouraged, don't be persuaded under the name of Iron and Iron Ales.
WE CAN PROVE IT!!
Send $1 to-day for a full package, mailed securely in plain wrapper. Address W. F. SMITH CO., Proprietors Smith's Bucha Lithia Pills.

BLOOD POISON
is the worst disease on earth, yet the easiest to cure WHEN YOU KNOW WHAT TO DO. Many have spoiled their lives by using the mercury and potash treatment, when S.S.S. would have cured them quickly and safely. BLOOD POISON is the only disease we guarantee S.S.S. to cure. For BROWN'S BLOOD POISON Pamphlet, free, address SWIFT SPECIFIC CO., Atlanta, Ga.

DR. JAMES C. ADY, Physician and surgeon—Medical specialist; genito-urinary diseases, oil and surgical specialist; genito-urinary diseases, blood poison, abscess, tumors of bowel, etc.; consultation free. Hours 9a.m. to 5p.m. Sundays by appointment. 246 Washington street, Boston.

WRIGHT & DITSON Washington Street, BOSTON Covered Seams. CAMBRIDGE.

DELEHANTY FOURTH TO BAT BALL OVER FENCE

That beats the record, 18,752 for an opening. Sure, this burg is baseball crazy.

* * *

Pretty good start to have both Hub teams pull down a win at the breakaway. A continuation of the same won't be over looked.

* * *

"That's the first run in the American League this season," remarked Jim McGuire when Thoney scored in the first and he was right, as the game here began earlier than at other stops on the circuit.

* * *

Joe Cantillon hated to lose and kicked like a mule on every close decision. A little more display of temper and Joseph would have been exiled to the dressing room.

* * *

Jim Delehanty got on the scroll of fame when he clouted the ball over the left field fence for a homer. He is the fourth player to turn the trick.

* * *

It didn't take the fans long to put the stamp of approval on Jack Thoney in spite of one slip up. He gave every evidence of being a ball player from his cleats up.

* * *

Bobby Ganley, the popular Lowell boy, the captain of the Senators, got a nice bunch of silverware from some ardent Spindle City admirers.

* * *

The first thing that Cy sent over the pan was a strike and this pleased the crowd.

* * *

"Give it to him and let him go home," yelled a fan when the head of the opposition party started on a speech a mile long which could not be heard ten feet away from the surrounding bunch of players.

* * *

Jack Thoney, the first up for the locals, got a unanimous ovation which made him feel at home immediately. He used his head by getting Pitcher Smith in a hole after two strikes by getting a ticket to first.

* * *

Then when Jack took a chance for second and got there on a wild throw, was sacrificed by Lord, and came across on a wild pitch, the ball hitting "his ump," there was some live rooting.

* * *

Laporte was robbed of a hit in the second when McBride pulled down his liner out of the clouds with his glove hand.

* * *

Uncle Cy in his forty-first year, had so much steam in his curves that Criger could not hold on to third strike.

* * *

Bob England got into the sunny playground by making a sparkling backward running catch of a difficult foul close to the bleachers.

* * *

"They walked right up and walked right in and walked right out again," blazed the Boston Red Sox Pan Pan Senators out at the bat in the third in jig time.

* * *

All ovations faded into insignificance to the one tendered Uncle Cy when he stepped to the plate for the first time. When Cy cracked out the first single of the game there was even a louder outburst.

* * *

"Every little bit added gives a little bit more," bellowed the band at the end of the third after the Red Sox got their second tally.

* * *

Jim Delehanty had a chance to shine in the sixth with second and third occupied but the best he could do was a sharp bounder to Cy, but he redeemed himself later.

* * *

Mr. W. G. Byrne, sporting editor of the Arkansas Gazette, who is known through out the entire South under the soubriquet of "Colonel Bogey," wired his congratulations to President Taylor on the victory over Washington.

* * *

Mr. Laporte made one of those impossible plays you read about once in a decade when he took Clymer's hard rap on the ground, got to his feet and tossed the ball to Cuglaub without catching his balance.

AMERICAN LEAGUE

HOW THE CLUBS STAND.

	Won.	Lost.	P.C.
BOSTON	1	0	1.000
New York	1	0	1.000
Chicago	1	0	1.000
St. Louis	0	0	.000
Washington	0	1	.000
Philadelphia	0	1	.000
Detroit	0	1	.000
Cleveland	0	1	.000

GAMES TO-DAY.

Washington at Boston.
Philadelphia at New York.
Detroit at Chicago.
St. Louis at Cleveland.

GAMES YESTERDAY.

Boston, 3; Washington, 1.
New York, 12; Philadelphia, 0 (12 innings).
St. Louis, 2; Cleveland, 1 (10 innings).
Chicago, 12; Detroit, 5.

THINKS LOWELL TEAM WILL BE STRONG

LOWELL, April 15.—Manager A. W. Ihly of Montpelier, Vt., has taken charge of the Lowell team of the New England League. He predicted a place in the first division for the Lowell team, and said he counted on new material principally to keep the team up in the race.

Players who reported to-day were: A. F. McLane, Hanover, N. H., catcher and outfielder; Edward Ramsay, St. John, N. B., 2b.; Charles McCormick, St. John, N. B., outfielder; Jack Colleton, Monson, Mass., lb.; L. L. Grow, University of Vermont, outfielder; Frank Dunbar, Rockport, Mass., c.; Lawrence Riley, Waltham, p.; Thomas Stankard, Waltham, outfielder.

Paddy H. Duff of Providence, R. I., has been appointed captain of the team, and he will direct his men from his regular position of catcher. Duff has had considerable experience, and is regarded as a steady and aggressive player.

Lowell's pitchers will be Mathieu, Keefston, Greenville and Wherry.

HAYES ENTERS RUN.

John J. Hayes, of the Irish-American A. C. of New York, who finished third in the Marathon run last year, has entered for the run next Monday. M. J. Ryan, of the same club, who finished twelfth last year, has also entered, as have Gus Vasi and William Foster, of New York, and Charles Neary, of Natick.

The Baseball Season

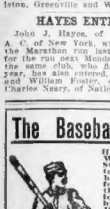

HAS OPENED and WRIGHT & DITSON are again to the front with handsome uniforms worn by the Boston American team were made by WRIGHT & DITSON, who remain also same men in their ATHLETIC DEPARTMENT year after year. They know what is best, and give the baseball players the benefit of their experience as outfitters of baseball teams. Their suits look well, wear well, fit well. TEAM MANAGERS should get after next, it pays in the long run. Samples of Suits, with prices by MAIL. FREE. Baseball catalogue

DEMON BATS
LITTLE GIANT BATS
LAJOIE BATS
Base Hits Do Not Come Easy. Better Get the Best Bat.

WRIGHT & DITSON
344 Washington Street, BOSTON
Covered Seams. CAMBRIDGE.

CHANCE FOR THE BOSTON HORSEMEN

Special to the Boston American.

SYRACUSE, N. Y., April 15.—Plans have been completed by the Driving Club of Syracuse whereby a "blue ribbon" amateur driving meeting that will attract cracks from the horsemen belonging to the driving clubs in Boston, New York, Cleveland, Chicago, Buffalo, Columbus, Pittsburgh, Philadelphia, etc., is to take place in connection with the State Fair here in September, and it is expected to rival the speedy matinees held in years past at Boston, Cleveland and other cities.

Fine trophies in the shape of cups and plate will be offered that will induce a rare field of fast trotters and pacers to take part in the abundance of classes to be listed.

With the presence of the Syracuse club, the co-operation of the race officials of the State Fair, the auspicious occasion and one of the best tracks in the country, it seems altogether likely that a record-breaking meeting can be arranged, surpassing even the unusually successful meeting held at the State Fair three years ago, when the patriarchal John Shepherd, Mr. Beideler, Walter Farmer and others of Boston, met the pick of the country in several exciting contests.

The plans of the Syracuse Club is a direct result of the new rule adopted at the recent meeting of the National Trotting Association in New York, allowing amateurs to race their animals at the big meetings without subjecting them to marks. There is always the probability of amateur animals being driven professionally later on the extension of this privilege is certain to result in some sensational amateur fields in connection with the Grand Circuit meetings this year.

STRIKE TUH IS EXPLAINED

Silk O'Loughlin's "S-t-r-i-k-e, Tuh" takes place in baseball history, along with "King" Gaffney's famous, "Strike, Two-o-o-o-o." "I has been reported," said O'Loughlin, "that the 'strike, tuh' cry was fathered by a chew of tobacco slipped into my larnyx about the time I was calling a second strike on a batsman, thus causing the guttural sound to come forth.

"Nothing to it. I took my cue from John Gaffney and his 'Strike, Two-o-o-o' years ago. I have always had a hand in making the spectators distinguish between 'Strike, two and strike, three,' for they sound much alike when uttered in a full tone of voice. I found the solution in Gaffney's cry, but desiring to copy the 'King,' I dug up a cry of my own—'S-t-r-i-k-e, Tuh' is the result of that invention."

DANE-BOER BOUT MAY 16.

SAN FRANCISCO, April 15.—"Battling" Nelson has signed articles to fight forty-five rounds with "Boer" Unholz before a San Francisco club on the afternoon of May 16, the weight to be 133 pounds. The men are to fight for 50 per cent. of the gate receipts.

RECEIPT THAT CURES WEAK MEN—FREE

Send Name and Address To-day—You Can Have It Free and Be Strong and Vigorous.

I have in my possession a prescription for sexual debility, nervousness, lost manhood, nasty and lame back, brought on by excesses, that has cured so many thousands of worn and nervous men right in their own homes—without any additional help or medicine—that I think every man who wishes to regain his manly power and strength quickly and quietly, should share a copy. So, I have determined to send a copy of the prescription, free of charge, in a plain, ordinary sealed envelope, to any man who will write me for it.

This prescription comes from a physician who has made a special study of men, and I am convinced it is the most exacting combination for the cure of deficient manhood ever put together.

I think I owe it to my fellow men to send them a copy in confidence, so that any man, anywhere, who is weak and discouraged with repeated failures may stop drugging himself with harmful patent medicines, secure what, I believe, is the quickest acting, restorative, upbuilding remedy ever devised, and so, cure himself at home quietly and safely in a few days and regain a new life in this. Mr. A. E. Robinson, 4007 Luce Bldg., Detroit, Mich., and I will send you a copy of this splendid receipt, in plain ordinary sealed envelope, free of charge.

Dr. Hallock's Remedies
Cure to Stay Cured

All acute and chronic diseases and weaknesses of men, from whatever cause arising, perfectly cured. Lost manhood, exhaustion, impaired vitality, wasting weakness from "self-abuse" or effects of youthful indiscretion, nervousness, or other excesses cured. Also all diseases of the kidneys, bladder and urinary organs, such as gravel, stone in the bladder, inflammation, retention, unhealthy secretions, pain in the back and groin, scanty or too frequent passages, etc., in either sex, permanently cured. Consultation free. Call or write. Over 20 years' experience in the treatment of these diseases and weaknesses. Specialists from all parts of New England for the cure of men's ailments. Chronic cases given up by everything else and pronounced incurable. Six private waiting rooms. Call to-day, consultation is free, or write for symptom blank and terms for a thorough examination and opinion by letter, positively free. Hours: 9 a.m. to 8 p.m. Sundays, 10 to 1 p.m. Private entrance, 9 a.m. to Sundays, 10 to 1 p.m. Private entrance, 9 a.m. to Sundays, 10 to 1 p.m.

DR. HALLOCK CO.
154 Court St., Boston, Mass.
Office Open at the Old Stand, corner Court and Stoddard streets, between Bowdoin Square and Sudbury street. Oldest and most reliable in the country.

I Cure Eczema,

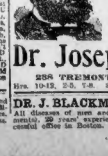

Tetter, salt rheum, hives, itch, psoriasis, old leg ulcers, cancers and tumors (ovarian and fibroid), all kinds of sores and skin diseases on face or body.

Dr. Joseph Grady
238 TREMONT ST., BOSTON.
Hrs. 10-12, 2-5, 7-8. Sun. 10-12. Advice Free.

DR. J. BLACKMER, 37 Tremont St. Advice Free. All diseases of men and women (separate department). 30 years' experience; largest and most successful office in Boston. Hours 10-5. Sunday 2-5.

Private Diseases, lost vigor, nervousness, old and young men, wasting weakness, kidney and bladder troubles, rupture, blood poison cured; everything confidential. 1 cure treated without mercury. Diseases of women treated. Office hours 9-5. Quick cures. Consultation free. Sundays 10-12. **DR. KILLORY** 1514 Court St., Scollay Sq.

MEN $2

THE BOSTON AMERICAN
Published Daily and Sunday at 80 and 82 Summer Street, Boston, Mass.

NEW ENGLAND NEWSPAPER PUBLISHING CO.

Entered as second class matter June 4, 1904, at the postoffice at Boston, Mass.

Terms: Daily, One Cent; Sunday, Five Cents.
Subscription rates, postpaid to the United States (including city of Boston) and Mexico:

One year	$3.00
Six months	1.50
One month	.25
Sunday only	2.00
Six months	1.00
One month	.20
Daily and Sunday	
One year	5.00
Six months	2.50
One month	.45

One foreign subscription add postage at rate of 1 cent per copy daily and 3 cents per copy Sunday.

MELLODY WILL 'TRAIN HARD FOR LEWIS

To-day Honey Mellody takes up his training at Dimond Hill for his match with Harry Lewis of Philadelphia at the Armory A. A. next Tuesday night, and he has Dave Deshler, the fast Cambridge stepper, with him.

It is about the cleanest bout that the club has staged for the members and it will be the first time either one of the nifty welterweights has been seen in the ring there. Honey still claims the title of his class, and if he can defeat Lewis no one can deny him the privilege of that claim.

Lewis is rated second to none in the country at his weight and ranks among the few of the cleverest.

He has long wanted to get a crack at Mellody, as he has boosted men who have since declined over Mellody and he beiieves them. But he never met a gamer boy than the Charlestown lad and he knows what to expect when he faces the combination of slugging and cleverness which has brought Mellody to the front.

The fact that Lewis has defeated badly out on the Coast and that the Armory A. A. secured him goes to show the quality of the bout. His toughest matches with Terry Martin of his own town, the boy whom Honey has the sign on, shows what an exhilarating affair it will be when Lewis clashes with Honey.

GIBBONS HAS HIS HORSES AT READING

Trainer W. F. Gibbons has removed his string of a dozen horses from the Lawrence track to the Reading track, midway between Wakefield and Reading, where he will conduct a public stable through the coming season.

About the first real introduction that Boston horsemen had to Gibbons was when he handed the trotting gelding Bert to 2:15¼, the winner over a fast and big field at Allerton on the Saugus track a few years ago. The talent received a mighty slow ride by his many backers and in the auction pools for a few dollars in tickets immediately to several hundred dollars each.

Among the horses Gibbons has at the leading track are a number of members of the Grand Circuit circle, and the jockeys and pacers he will prepare for the big events on the Reading track will be of the fastest course. He also has several richly-bred youngsters that have futurity prospects.

GRAVES HELPS DRIVING CLUB

In order that the newly organized Somerville Driving Club may go right ahead in holding events while waiting for the new speedway to be completed on the Mystic River Boulevard, which extends from West Medford, George A. Graves has liberally offered the use of Condrington Park free for their use on Saturdays during the season that the park is not leased for field days, etc.

On the Saturdays that the Somerville Driving Club hold races there will be no admission charged at the gate, but a small sum will be taken for each of the grandstand, which amount will go to Mr. Graves for using the track in shape and divers other expenses.

WRESTLING AT HOWARD.

Olga Nelson, who succeeded in staying the fifteen minutes time limit with Joseph Livingston in a wrestling bout at the Howard Monday night, is the champion again for mat honors at that house.

FANDY WANTS TO BOX.

Sid Ferguson, who is now training at Philadelphia for a match with Morris Harris in that city April 24, is anxious to be the winner of the Jeannette-Langford boy's in this city.

DEATH NOTICES.

MPBELL—In this city, April 14, Joseph M., beloved husband of the late Sarah Campbell. Funeral Thursday, April 16, at 8.30 a.m., from his late residence, 56 Cambridge st., Thursday, April 16, at 2 o'clock. Relatives and friends kindly invited. Interment Mount Auburn. [2]

OUTURE—In North Cambridge, April 13, Elizabeth, beloved daughter of the late Joseph Couture, 23 years.

Funeral from her mother's residence, 37 Cottage st., Wednesday, April 15, at 1.30 p.m. Services at St. Mary's Church at 2 o'clock. Relatives and friends are invited to attend.

GARNER—In Cambridge, April 13, Charles A. Garner, born in Boston, Jan. 16, 1830.

Funeral from his late residence, Holyoke st., Cambridge, Wednesday, April 15, at 10 a. m. Interment private to be announced later in the Cedar Grove cemetery.

GRIFFITHS—In Cambridge, April 14, Walter Edward, beloved son of John and Annie Griffiths, aged 7 months.

Funeral from his late home, 6 Cedar st., Thursday, April 17, at 1.15 p. m. Services at St. Peter's Church at the Almshouse at 2 o'clock. Relatives and friends invited. Burial at Salem.

ILEY—In East Weymouth, April 12, Mrs. Margaret A., wife of John Hiley, aged 73.

Funeral notice of requiem at the Church of the Immaculate Conception, Saturday, April 18, at 9 o'clock a. m. Relatives and friends invited. Interment Holyhood cemetery.

LISBERGER—In Somerville, April 15, Joseph Arthur, beloved son of Gertrude and the late Joseph Lisberger, aged 6 months.

Funeral from parents' residence, 58 Raymond st., West Somerville, Wednesday, April 15, at 2 p. m. Relatives and friends invited.

LYNCH—In Roxbury, April 14, Bridget A., widow of James Healey.

Funeral from her late residence, 107 Smith st. Requiem mass at St. Patrick's Church.

KINNEY—In Boston, Mass., April 14, Mary, wife of James Kinney, aged 67 years.

Funeral at 2 o'clock, Thursday, April 16.

LISBERGER—In Somerville, April 15, Joseph Arthur, beloved son of Gertrude and the late Joseph Lisberger, aged 6 months.

Funeral from parents' residence, 58 Raymond st., West Somerville, Wednesday, April 15, at 2 p. m. Relatives and friends invited.

LYNCH—In Roxbury, April 14, Bridget A., beloved daughter of Mary Lynch, formerly of Charlestown.

Funeral from her late residence, 107 Smith st., Roxbury, Thursday, April 16, at 8.30 a. m. Services at St. Patrick's Church, Dudley st., at 9 o'clock a. m. Relatives and friends invited.

McGETTRICK—In West Roxbury, April 14, John, beloved husband of Ellen McGettrick.

Funeral from his late residence, 641 Baker st., Thursday, April 16, at 8.30 a. m. Services at the house. Relatives and friends respectfully invited.

O'LEARY—In this city, April 14, Timothy, aged 70 years.

Funeral services at 67 Kneeland st., Thursday, April 16, at 8.30 a. m. Interment at Mount Hope, private.

REDMOND—In South Boston, April 13, Marion, beloved child of Edward J. and Ellen J. Redmond (nee Eder), aged 3 years, 6 months.

Funeral from late residence, 382 Lebanon st., Melrose, Thursday, April 16, at 2 p. m.

C. E. A. HEARN,

UNDERTAKER, temporarily located at residence of JOHN GREEN, 41 Edge st., Chelsea, Mass.

HORSES AND CARRIAGES.

208—SOUND HORSE, harness and top buggy, blankets, robes, good driver and worker, $85 for all. 21 Dummer st., Brookline, Cabinet Photo car at Park st. subway, get off at Mt. Auburn st.

FURNITURE.

$16.67

With all latest improvements, full nickeled; a guaranteed baker. Advertised downtown as a Bargain at $23.00.

$100 WORTH FOR $10.00

DOWN, $50.00 worth for $5.00 down and weekly payments after; 18 months' credit without interest; free delivery; a handsome parlor suite, $19.87; a fine oak sideboard, $15.00; a full size bed, spring and mattress, $6.98; and so on all through. Special bargains at this time in slightly used carpets and furniture on same terms. A nice lot of carpets on our own terms. Fair and Square Householders.

SMITH BROTHERS

1211 Washington Street

Take Elevated to Dover st. Est. Over 40 Yrs.

ELEGANT PARLOR SETS, $11, 9 ft. by 12 ft. rugs, $9; 8x3 sideboard, $25; best hair mattresses, $10; beds, $15; entire bedding outfit with springs complete and ordered at any price. RED STORE, 2150 Washington st., cor. Boylston st.

CASH PAID FOR FURNITURE & CARPETS. MAGUIRE & CO., 42 and 44 Portland st.

HIGHEST CASH PRICES paid for all kinds of furniture and merchandise. Call or add. 3 J. SWEET, 51 N. Washington st. Tel. Haymarket 2.

OLD FEATHER BEDS bought, highest cash. AMERICAN FEATHER CO., 259 Dover st., Boston.

FOR SALE—Lot of household furniture in good condition. Call at 12 Whitney st., Cambridge.

TAILORS' CLEARING HOUSE.

GEORGE'S, 14 Summer St. Boston. GEORGE'S, 250 W. 34th St. New York. GEORGE'S, 103 S. 13th St. Philadelphia.

Established 1879 For the Sale of Merchant Tailors' Unsalted Garments.

Between high-class tailor-made garments and ordinary ready-made, there is a vast difference. For the making of a coat, the tailor often pays more than the factory allows for the constructing of several suits. It is this extra skill and care that give the superiority of tailor-made to ready-made garments. But the tailors make up garments in advance to order and they cannot sell them. Some are mistakes in fit, others fail to satisfy some particular customer, and some are ordered and never paid for. Collecting from the tailors all of these garments on their hands, we are THE CLEARING HOUSE for their sale and distribution. Our prices are about half the tailors' prices. Spring and fall Spring suits, Overcoats, Fine Allwool Trousers, $3.50, $4.50, $5.50, $6.50, $7.50 and up to $10.00. Clothing from the world tailors of New York and dozens of other fashion centres, our garments are of a rich class and style that cannot be duplicated in ready-made shops and pattern rich and distinctive. Our prices are the very best that can be made. Open daily, 8 a.m. to 6 p.m. Saturdays, 8 a.m. to 10 p.m. Send for rules for self-measurement. GEORGE'S TAILORS' CLEARING, 14 SUMMER ST., Boston. Open Saturday evenings. Largest Dealers in the world in Merchant Tailors' Misfit and Unsalted Garments.

Barter and Exchange

ONE CENT A WORD.

Exchange—Piano—Horse.

WANTED—Good horse, about 1,200 lbs. will buy or exchange piano. Address 1 Bay State rd., Boston.

GROCERS, MARKETS, RESTAURANTS, and KINDS of store fixtures and refrigerators, counters, showcases, scales, meat blocks, cutting tables, computing scales, meat blocks, cutting tables, counters, shelving, etc., bought, sold, exchanged; second-hand dealers buy of us and sell to you; buy and sell your old safes; we exchange safes with store dealers' profits; 24 years established. WHITE SAFE CO., 1 Bulfinch pl. Tel. Haymarket 1.

STEAM RENAHUT, in good running condition, good as new, cost $1,000, will sell cheap or will exchange for cash. A. C. TRIPP, 74 Holt st., Allston.

WANTED—For cash, good mandolin. Pay State or Common Avenue cars. Address 34 Oak st., Somerville.

TYPEWRITER—Caligraph, second-hand, good as new, $25; exchange for what? Address 1 Boston Avenue, Somerville.

DENTIST will exchange services for marine engine, phonograph, rifle, shotgun or camera. Address DENTIST, 1 Boston Avenue, Somerville.

ALBEE'S list of store bargains, 39 Blackstone st. Send for it. Open evenings. Telephone 2830 Haymarket. Also 30 Hanover st., in this column every Saturday.

WANTED—To exchange automobiles and motors, BRALEY & SCHWARZ, 1904-6 Tremont st. Tel. Shawmut 1904-6 Tremont st.

RECORD EXCHANGE—All kinds of records exchanged, 5c; second hand records and machines bought and sold. 19 Washington st.

WE BUY, sell and exchange furniture of all kinds; also rent rooms. 1 Bay State rd., Boston. Tel. 1904 Back Bay.

FOR SALE—Horse, mouse head; what have you? GEO. JUSTUS, 66 Portland st.

SEWING MACHINES.

BARGAINS IN SECOND HAND SEWING MACHINES TAKEN IN EXCHANGE For the Celebrated NEW HOME

These machines have been put in thorough repair in our workshops and are offered for sale from $3 to $15; sewing machines rented, sold on payments, repaired; we have a full line of all machines. THE NEW HOME AGENCY, 15 Avon st., Tel. 1950 Oxford.

TALKING MACHINES.

10-INCH RECORDS

39c RECORD FREE

GIVEN AWAY FREE To Every Customer

purchasing 50c Needles at 25c we give one 10-in. Record Free; 75c Needles at 25c we give two; a full line of Edison and Columbia cylinder records, 2 for 25c; open evenings and 9 a. m. Week PIKES, 41 Washington st., cor. Eyeland.

TYPEWRITERS.

$15.00.

JUNIOR TYPEWRITER—Fully guaranteed, standard keyboard, taker regular size paper, complete with tools and cover; only $15.00. AMERICAN AGATE & TYPEWRITER CO., 141 Devonshire st., Boston, Mass.

DETECTIVES.

RAY'S DETECTIVE AGENCY, 209 Boylston st. Secret service bureau for investigation; business houses and individuals; trained experts only employed; confidential correspondence.

INFORMATION WANTED.

DOMESTIC TROUBLES, without everybody knowing it, solved by CLAIRVOYANT DR. SEAL; special practice. LAWYER HILL, 47 Court st., Room.

THE BALL ROOM.

LEARN TO DANCE AT STORELL'S, 181 Tremont st., private lessons, with music, $4, day or evening.

WINES AND LIQUORS.

DRINK BALD EAGLE WHISKEY, DRINK Bald Eagle Whiskey. Drink Bald Eagle Whiskey.

STOVES.

HOT STOVE LINING FITS ALL STOVES and ranges; price 85c. 32½ Portland st.

WOMEN'S SPECIALTIES.

BABY CARRIAGES repaired, wheels retired; carriage parts. W. J. REILLY & CO., 95 Portland st.

PIANOS AND ORGANS.

Fine Pianos Sacrificed.

The recent financial stringency drove many fine pianos to our sacrifice floor. During these hard times money issues we have been selling pianos awfully low. It seems a pity—but what's bad luck for the seller is good luck for the buyer—as come easily.

$5.00 Down, $1.00 a Week FREE 3 MONTHS' LESSONS

to everyone buying a Piano of us this week—the finest piano instruction possible.

BARGAINS IN WORLD'S BEST PIANOS

Chickering Upright.....	$57	Martin Bros.....	$57
Emerson Upright.....	$51	Mason & Hamlin Upright	$72
Everett Upright	$62	McPhail Upright	$86
Haines Bros.' Upright..	$59	Merrill Upright	$90
Hallet & Davis Upright..	$65	Steinway Upright	$75
Huntington	$60	Sohmer Upright	$101
Ivers & Pond Upright..	$78	Steinhart Upright	$87
Jacob Bros.' Upright....	$69	Vose Upright	$64
Knabe Upright	$94	Wm. Bourne	$60
Kranich & Bach.....	$92	Webber Upright	$80

Roxbury Storage Salesrooms, Inc.

2,111 Washington St., Roxbury, Mass., Corner Williams St.

Open Monday, Tuesday, Thursday and Saturday Evenings till 9.

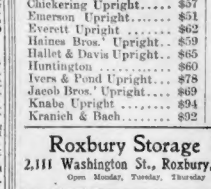

WE WILL SELL YOU ANY MAKE PIANO $1 Down and $1 a Week. Every piano sold with a binding guarantee. Call or write for catalogue. Open evenings. Send postal and we will give you something interesting. BARNARD'S ONE DOLLAR PIANO PLAN, Agt., 657 Washington st., cor. Boylston st., Boston.

WOOD PIANO CO.

178 TREMONT ST.

HENRY F. MILLER, Ivers & Pond, Hallet & Davis, Kranich & Bach and other high-grade pianos taken in exchange for Player Pianos and other fine instruments; prices that appeal to careful buyers. See us before you purchase, our terms are easy. Open evenings. Tel. 1904 B. B.

SEVERAL repossessed accounts to be closed out at a sacrifice; $450 Steinway, $325; $350 Knabe, $215.87; Hallet & Davis, $175; Kranich & Bach, $142.14; Gilbert, $97.18; Smith & Barnes, $93.84; Simpson, $89.50; Bradbury, $150.00; up to $50 for original price; just right for camp and summer cottage. Open evenings. WOOD PIANO CO., 684 Washington st., elevator; established 1869.

BOARD AND ROOMS.

JOHN B. McKENNA

311 OLD SOUTH BUILDING

I CAN RENT you rooms in any part of the city or suburbs; all prices; also have a number of houses and apartments to rent; also have a number in city and suburbs, least if desired; the only office in Boston making a specialty of this.

PEOPLE'S PALACE HOTEL,

CORNER Washington and E. Brookline sts.; most elegantly fitted up hotel in New England; newest and tub baths, reading rooms and swimming pool; steam heaters and elevator service.

APPLETON ST., 49—Nicely furnished rooms to gentlemen; references required; permanent; $3 and $4 per week.

APPLETON ST., 55—Well cared for rooms to let; gentlemen.

AT VERMONT HOUSE, 90 Lenox st., West End—Rooms, $1 and $1.50 per week.

AT 506 TREMONT ST.—Nicely fur. rs, and suite, for gentlemen; also single room, $2 per week.

APPLETON ST., 44—Select rooms by the day or week.

BOARD AND ROOM for ladies, before and after concerts, Symphony Hall, Jordan Hall, Conservatory; Chickering, Steinert, Mason, Hamlin, Pope, Tel. Commonwealth 1228-3.

BOARD AND ROOM for ladies, before and after concerts, Symphony Hall, Jordan Hall, Conservatory; Chickering, Steinert, Mason, Hamlin, Pope, Tel. Commonwealth 1228-3.

MATRON BROWN.

LARGE front alcove room, bath, room floor, running water. $2. 430 Columbus av.

SUITE, 3 rooms, unfurnished, for rent, parlor, bed and w. ss; and 1 attic r.; water; very rea, prices. 1 WINSLOW HUNNEWELL Garden sts. with water board. 2239 Columbus av., Ph. BECKER, Prop.

TRANSIENTS can find pleasant rooms at 30 Newton st. by telephoning Tremont 1804-4. Mrs. SHAWAH Tremont 1804-4.

ROOMS, in desirable house, nice st. and side rooms, in desirable house; $1.50.

IN NEWTON ST.—Large fr. parlor, facing park; also single room; $2 weekly. 30 Newton st., cor. Shawmut av.

BOWDOIN ST., near State House—Two nicely connecting rooms, bath floor, together or separate.

BOWDOIN ST.—Nicely furnished rooms by day or week.

80 WARREN AV.—Parties visiting Boston will find elegant, large, warm rooms; $1 per day.

116 WEST NEWTON ST.—Nice, clean, pleasant, well kept room to let.

200 FURNISHED rooms and flats to let; one room and upward; $1 per week. FRED'K TUTTLE & RICHARDSON, 83(1) Tremont st.

212 COLUMBUS AV.—Large, pleasant room, steam heat, hot water; reasonable. Suite 18, HOFFMAN HOUSE.

HOUSES AND APARTMENTS.

JOHN B. McKENNA,

311 OLD SOUTH BUILDING

I WANT at once 50 suites, 5 to 8 rooms, with bath, have a list of clients waiting; see me if you want to rent.

CAN SUIT YOU if you want to hire. J. B. McKENNA, 311 Old South bldg.

TO LET—Desirable suites, 4 and 5 rooms each, $16 to $20 per week. Apply suite 1, 101 Cross st.

TO LET—Nicely furnished flat, 7 light rooms and bath; 53 weekly rent. JANITOR, 761 Shawmut av.

SUMMER COTTAGES.

COTTAGES at the seashore wanted from May 1 till September, within an hour's ride of Boston; Scituate Shore preferred; must be cheap. Address with full particulars, to T 870, Boston American.

TO LET—Bought's Neck, new bungalow, 6 rooms and toilet, all modern conveniences; suitable for children; rent beach privileges for Summer season. Apply to owner, Bennington, Dorchester, Mass., Hammond, Harlow, Franklin, Oliver and Summer, Fremont Cars pass door. Tel. Dorchester 1077-2. Fifty cents each or five dollars per dozen. Address 22 Oak st., Somerville, Mass.

LARGEST STOCK, best goods, bargain terms, 500 cottages, all parts of city. Call or write for list. TYPE writers and counters. Call or write for list. TYPE WRITER EXCHANGE, 141 Devonshire st.

LARGEST STOCK, lowest prices, easy monthly payments, reliable service. TYPEWRITER EXCHANGE CO., 234 Devonshire st., Boston, Mass.

DOGS, PETS, ETC.

Commonwealth Hospital for Animals

on Cunningham St., one block west of Huntington ave. Open day and night. Tel. 1400 Back Bay.

BEST EQUIPPED institution of its kind in America; dogs, cats, horses boarded and treated by the best of skill; emergency wards; ambulance; patients on hand day and night; operations a specialty.

CASH REGISTERS.

EXPERT REPAIRING on National Cash Registers, 16 years' experience insures you best of work; all makes of cash registers; we buy, sell, exchange, repair and rent; BOSTON CASH REGISTER EXCHANGE, 31 Bromfield st. Tel. 1904 Main. WHITNEY, Mgr.

NATIONAL CASH REGISTERS at bargain prices; all makes of cash registers; we buy, sell, exchange, repair and rent; BOSTON CASH REGISTER EXCHANGE, 31 Bromfield st. Telephone 2780 Oxford. H. S. WHITNEY, Mgr.

STORAGE.

HUB STORAGE WAREHOUSE CO. "Mass. Corp." 840 Washington st., near Boylston. Intelligent place to store your furniture, pianos, merchandise, etc.; reasonable; 24 month up; goods or lots 25c. month.

SUMMER RESORTS.

TENEMENTS, cottages, rooms, for rents; reasonable; land and cottages for sale. Henry st., Revere, second house from beach.

FOR SALE.

ENCYCLOPEDIA BRITANNICA, 31 vols., cost $36; highest bidder. J. JOSKINS, care bd. Kodry, 48 Cornhill.

MONEY TO LOAN.

Do You Want Money

IN 5 MINUTES after identification? I loan corporation employes any amount from $10.00 up. This office has been making salary loans for 21 years, the oldest in Boston. Do not attempt to start an account with me unless you are in a financial position to meet your notes when due.

ALLAN A. HOOKER

Room 6 178 Washington St.

NO MORTGAGE

Don't put at a mortgaged table or desk in a mortgaged house. Do not ask me to mortgage your furniture to the limit. Allow me to loan you what you need without mortgage or other security. I will trust the workingman like the banker. Try me.

I am just as pleased to loan you $5.00 as $500.00.

Come and Get All You Want

H. B. BUDDING

309 Washington St., Opp. Milk, Room 51

STRICTLY LEGAL LOANS

We Do What We Advertise to Do

WE LEND on home and office furniture, pianos, automobiles, carriages, horses and all kinds personal property. You are cared for promptly and fairly here. Why not borrow with the same carry? We offer advantages and low rates. Strictly confidential, legal rates, all business is confidential, parental privacy. Call, write or telephone. Open evenings. Tel. 1904 Main. Established 1897. Largest capital and liability. What we tell you is what we do. Loans made in Boston only. Dexter Loan Co., 47 Court st., Room 39

Dexter Loan Co., 47 Court st., room 39

WHY GO TO A LOAN OFFICE

And Pay Exorbitant Rates of Interest?

Money Loaned Salaried People, Retail Merchants, Piano, Horses, Carriages and Personal Property at Least Possible Rates.

No embarrassing questions. No one need know you are borrowing. Loans quickly consummated. Call, write or telephone.

KILBY INVESTMENT CO

14 KILBY ST., Near State St.

THERE IS NO REASON

WHY an individual should not borrow money to advantage.

THERE IS NO REASON

in borrowing when our terms and requirements. Business men and corporations benefit by our liberal methods. Our customers come to us from all over New England and many other states in other cities. Our interest rates are low. Our line of business we have never knowingly made a loan that was not worth what it was agreed to be worth to the borrower. MUTUAL LOAN COMPANY, 7 Exchange pl., Room 1, Boston.

HUB LOAN CO., Inc.

43 TREMONT ST., Rooms 1101-2

MONEY LOANED RELIABLE PEOPLE. ANY AMOUNT, ON

Furniture, pianos, horses and other securities at lowest rates. Private offices.

TEAMSTERS AND CONTRACTORS

COULD you use money if you could get it at a per rate of interest without publicity? If so call. We loan on salary, furniture, piano, horses, etc. Loans from $10 to $1,000 on any kind of security. Loans paid off. Loans taken up from other companies at lower rates. Call or write. Call by 'phone and talk 15 weekly. JANITOR, 761 Shawmut av.

NO ONE REFUSED.

We lend all applicants, male or female, ALL OUR BUSINESS IS CONFIDENTIAL. 493 Washington st., up one flight.

LOANS at one hour's notice on furniture and pianos; no removal; no delay; interest only; mortgage or lease, we will pay it off and advance you more money; call, write or 'phone. Room 20, Scollay building, which will reduce the interest. SCHOOL LOAN CO., 20 Scollay sq. Tel. 3536 Main.

LOST AND FOUND.

LOST—Package of insurance papers; left by a Chelsea fire victim on furniture from Chelsea at 1904 Washington; owner's name thereon. Finder's package of no value to anyone but the owner. Reward will be paid on delivery to Boston American. Downtown.

LOST—Between 1 and 2 p. m. Tuesday, April 14, on Washington st., somerville, or Boylston st., Boston, a pocketbook containing money. Reward. Return to 1096-2 Boylston st., Boston.

LOST—Pocket book, containing money, keys and a small book between Riverside av. and Glenwood road, Wesley Station. Return to 29 Glenwood road, Wellesley.

LOST—Fox terrier, male, tan-and-white head, brindle, white blaze, short tail; weight 24 lbs.; answers to name Ed; reward for returning to 13 Inman st., Cambridge.

LOST—Friday, June 10th, a pearl scarf pin. The finder will be suitably rewarded by leaving it at 2 Boylston st.

A BOSTON COLLIE DOG, near Winter Hill, Somerville, on Tuesday, Feb. 18, 1908. Reward. Somerville, no questions asked.

LOST—Between Boylston st. and Longwood ave., a gold bangle bracelet; dark brown and black; reward. Return to 1096-2 Boylston st., Boston.

LOST—Bank book No. 273,079, Suffolk Savings Bank; payment forbidden. Finder please return to bank, 1 Tremont st., Boston.

SCHOOLS AND COLLEGES.

BOSTON STAMMERERS' INSTITUTE

Wesleyan Hall, 36 Bromfield St., 3d floor, Carried on 20 years without any help.

For Poor Boys and Girls Who Stammer

A Small Fee for Those Who Can Afford to Pay.

THE WORST CASES QUICKLY CURED

Who Will Endow a Free School?

PROF. GRADY and Founder

CLOTHING.

RADICAL REDUCTIONS to make more room; $10 suits or overcoats, $5; $15 suits or overcoats, $7.50; $20 suits or overcoats, $10; $25 suits or overcoats, $12.50; $30 suits or overcoats, $15; $35 suits or overcoats, $17.50; $40 suits or overcoats, $20; pants from $2; MARKS & CHESTER, 30 Hanover st., near Blackstone st. Open evenings. 1096-2 open evenings until 9; Saturdays until 10.

SLIGHTLY SOILED SPRING SUITS, values and sprung sizes in the latest styles from $8 up. HERZ, 1096 Washington st., near Dover.

BICYCLES. ETC.

FOR SALE—New 1908 M. & M. motor cycle, at less than cost. Call 1096-2 Boylston st., Boston.

AGENTS AND SALESMEN.

WE CAN PROVE that our general agents make $25 per day; no experience needed, our circulars track your file business and our salesmen guide to the spot. If you are making less than $2000 per year write us; don't waste stamps. Address, with stamp, GENERAL MANAGER, 25 Ford building, Boston.

WANTED—Reliable, active salesmen to sell Missouri farms; exceptional easy monthly installments; good proposition and big commission; references required. GREENMOORE ORCHARD CO., St. Louis, Mo.

HELP WANTED—Male.

MEN WANTED AT ONCE

Learn the Automobile Business

DAY OR EVENING

Lectures, Repair Work and Driving Lessons ALL FOR

$25

Largest, Oldest and Best School in New England

CALL AT ONCE

Illustrated Booklet Free

Eastern Auto Ex. and School

Downtown Offices, 263 Tremont St.

FACTORY AND GARAGE

4042 WARREN AVE., BOSTON

Near cor. of Berkeley and Tremont Sts.

Young Man to Learn Gold Engraving.

BENCH WORK and other work learn; permanent position guaranteed; $15 per week to start, experience unnecessary; call at once or write for appointment from office in position 3 months. Call or write ATLANTIC ENGRAVING CO., 24 Kingston st.

SPRING SUIT for $1.00

PER WEEK—Distinctive styles in fawn, tan, English and Oxford grey worsteds; $15 values. Different from the Rest." PEOPLE'S CREDIT CLOTHIERS, 1096 Washington st., corner Dover.

WANTED, AT ONCE

MEN to sell and see our watches, $1 down, $1 per week; good wages to start; your credit is good. CHURCH & CO., 1096 Washington st.

MEN, learn the automobile business, driving and repairing; day and evening classes. EASTERN AUTO MOBILE EXCHANGE, 42 Warren av., Boston.

AUTOMOBILE SCHOOL OF AMERICA—Men wanted to learn the automobile business; 200 positions guaranteed; day and evening classes; write for information how to become a chauffeur; tuition $25; lectures free. 1096 Washington st., near Park st., 39-41 Piedmont st., near Park st.

WANTED—A man with experience and references; call or write Boston Office INTERNATIONAL CORRESPONDENCE SCHOOLS, building, 110 Tremont st.

WANTED—Boy at wooden mill. CHARLES P. RAYMOND 294 Washington st., Boston.

WANTED—Boy to learn trade; good wages with overtime. 0 611, Boston American, Downtown.

INSURANCE MEN—General and special agents wanted; we have a proposition that will interest salaried accident and sickness policies; lowest cost, largest benefits; policies sold on sight; money to renew to right men. Do not apply unless you can show results. Address 1096 Washington st., Room 21, B. BRADSHAW CO., 161 Devonshire st., Boston, Mass.

WANTED—Men of 5 or 6 years, with modern methods, to sell our high-grade nursery stock. Manns S. H. Inc. next year 7 or several farm, convenient to railroad station. Address 1096 Washington st., Room 21, B. BRADSHAW CO., 161 Devonshire st., Boston, Mass.

NEW 2-FAMILY HOUSE, near ladies and gentlemen's cars, also everything separate, all rented; price $4,000; easy terms. Apply to owner, 1096 Washington st., Room 21, B. BRADSHAW CO., 161 Devonshire st., Boston, Mass.

MIDNORTH-WINTER HILL, 2-family house; if not sold by April 20 will be rented to party to the owner's profit and pay for the place; small amount, balance as rent. Apply to owner, 1096 Washington st., Room 21, B. BRADSHAW CO., 161 Devonshire st., Boston, Mass.

FOR SALE—4 single houses and 2 double houses, rented, all modern conveniences, near Dudley st. and near Broadway and Everett st. J. H. MADDEN, 93 Central st., Lynn, or 9 Faneuil st., Roxbury.

HELP WANTED—Female.

EASTER GARMENTS FOR $1

PER WEEK; our order check accepted as cash for $1 per week; you select from the finest line of everything; don't be prejudiced; Oldstreet from Bowdoin sq. PEOPLE'S CREDIT CLOTHIERS, 1096 Washington st., cor. Winter, up one flight.

SHIRT STARCHERS

WANTED at once. LEWANDOS, Watertown, Mass.

MILLINERY—Wanted, first-class trimmers and saleslady. 41 Temple pl., Room 10.

WANTED—An experienced woman to take charge of ladies' and children's furnishing department; must be A1 in every respect; wages made right person. Address 1096 Washington st., Room 21, B. BRADSHAW CO., 161 Devonshire st., Boston, Mass.

WANTED—Girl for light housework, Belmont; $3 weekly. Call 1096 Washington st., Room 21, B. BRADSHAW CO., 161 Devonshire st., Boston, Mass.

SITUATIONS WANTED—Male.

AMERICAN YOUNG MAN of mechanical ability wants work around machinery, with chance to advance; reference. Address 1096 Washington st., Room 21, B. BRADSHAW CO., 161 Devonshire st., Boston, Mass.

A COLORED MAN would like a steady position; private family or couple; can do cooking, washing and ironing; good reference. Call or write CLEMENT PAYNE, 18 Grove st., Chelsea.

A YOUNG colored man would like position as coachman; private family preferred; can give best of reference. Address A. L. M., 56 Shawmut av., Boston.

A YOUNG colored man would like position as coachman; private family preferred; can give best of reference. Address LIVINGSTONE ODLAN, 41 N. Anderson av., Ulster, N. Y., or 1096 Washington st., Room 21, Boston.

WAITER or porter; all-round cook; good references. Call or write 1096 Washington st., Boston.

AN EXPERIENCED insurance agent of A1 habits desires position; can furnish bond. 1096 Boston American.

BAKER—A strictly temperate and steady man, experienced in bread, pastry and fancy cakes and rolls, and able to take charge; city or country; best of reference. 1096 Boston American.

BAKER, Scotch, desires situation; young man, strictly temperate, steady and reliable. JOHN McLEAN, 182 Kimball st., Fitchburg.

CHAUFFEUR wishes position; private family preferred; can; good repair man. Apply 1096 Washington st., Room 21, B. BRADSHAW CO., 161 Devonshire st., Boston, Mass.

COLORED MAN wishes position; private family, on any gentleman's estate; first-class reference. Address 1096 Washington st., Room 21, B. BRADSHAW CO., 161 Devonshire st., Boston, Mass.

COLORED MAN wants position, valet or coachman; wife as seamstress; best refs. ISAIAH PRICE, Hotel Bellevue.

CHEF—American man, understands the whole business; can run it or help run it; job now or later on. CHARLES BRAYER, North Easton, Mass.

COLORED MAN wants position as coachman. Address J. S. B., 665 Main st., Cambridge.

COLORED MAN wants position; experienced all round, seeks position; either in factory or shop; can give best of reference. 1096 Washington st., Boston American.

EXPERT CASHIER wants a position in a restaurant; can give ref. L. M. HALL, 20A Lincoln st., Boston.

GOOD, RELIABLE MAN wants any kind of work. Call or address 1096 Washington st., Room 21, B. BRADSHAW CO., 161 Devonshire st., Boston, Mass.

GARDENER wants planting fruit trees, vines, etc.; P. ROSS, 70 st., Roxbury.

GOOD all-round man wants position together, man butler-wife do cooking; have had charge of first-class place; best of references. Call at 46 Sawyer st., O. RUSSELL, Roxbury, Mass.

POSITION as night watchman; first-class fireman's license. W. SELLMAN, 36 Ashley st., Brighton Mass.

POSITION wanted by young man on milk team in city; references; some experience. C 718, Boston American, Downtown.

SITUATION wanted by a middle aged Prot. man of good standing, character, experienced in business and wants; out of town anywhere. J. T. 62 Bogues st., Chelsea, Mass.

TEMPERATE young man wants work in city or country. Write for particulars to W. A. T., 18 Liberty st., Lowell.

CHELSEA FIRE SUFFERERS.

WE CAN OFFER a large list of small properties, conservative figures, all bargain prices for immediate sale. REAL ESTATE AGENCY, 1 and 3 Bromfield st., Boston.

DESIRABLE POULTRY and small fruit farm, well located, near electrics and steam cars, good soil, convenient to Boston; house 6 rooms and bath, 19 acres, 8 in grass and tillage, balance wood and pasture; 2 horses, 2 cows, 1 yoke oxen, 40 hens, 2 sows, 2 pigs, hardwood floors, cellar under whole, town water, 2 wells, fine location for schools and center 10 minutes; $3,000. BRICKETT, Shawmut av.

$20 DOWN, $20 MONTH, SHOE ROUTE, stock and tools included; a paying proposition; money from the start; will bear investigation; a good orchard, good set of buildings, house 8 rooms, cellar under, good water, carriage house and shop, 20 poultry houses, all personal effects household goods included; 2 cows, 1 horse, 1 wagon, 1 harness, nearly everything for farming tools and machinery, a complete equipment for $1,000; will bear closest investigation. 1096 Boston American.

HOUGH'S NECK LOTS.

AT THE SEA SHORE, near Boston, from 8 to 10 miles; 50 lots, 50x100, for sale at $100 each at the time to buy, lowest ever known where land is selling at $500 per lot; Hough's Neck is going to become one of the most popular beaches, and is the favorite place for selling at New York and Boston; a few left. W. A. DUNHAM, 7 Water st., room 710.

FOR SALE—Country home, 10 minutes from 20 acres, 2½ miles to be reached by steam cars; 2 miles by electric cars; 2 miles by carriage road; 2 miles by water; 8 miles by sail; 10 miles by rail; 10 minutes by automobile; 10 minutes by horse and carriage; 10 minutes by bicycle; 10 minutes by foot; 10 minutes by aeroplane; 10 minutes by balloon; 10 minutes by kite; 10 minutes by telephone; 10 minutes by telegraph; 10 minutes by wireless; 10 minutes by carrier pigeon; 10 minutes by submarine; 10 minutes by dirigible balloon; 10 minutes by anything you like; 10 minutes from Boston; 10 minutes from anywhere; 10 minutes from everywhere; 10 minutes from nowhere; 10 minutes from somewhere

EDITORIAL PAGE OF THE **BOSTON AMERICAN** BOSTON APRIL 15, 1908

THE BOSTON AMERICAN

80 AND 82 SUMMER ST., BOSTON, APRIL 15, 1908

THE INDEPENDENCE PARTY MARCHING ON

The Independence Party registers a daily and steadfast growth throughout the country.

Strong and brilliant men from the far West and from the individual South have been added within the fortnight to its executive life, and the principles of the organization are permeating all sections of the country to meet the indorsement and adoption of the people who think and hope the best things for the Republic.

Georgia, Florida, the Carolinas and Virginia have recently furnished some representative and notable converts to the real doctrines of Jefferson, and Colorado, Iowa, Minnesota and Missouri have added virile and vigorous recruits to the real creeds of Lincoln.

Wherever the doctrine and mission of the party have been preached the people have evidenced an eager and hungry desire to hear them and to ponder them.

The Independence Party was born with the equipment of success. It was founded in the necessities of the people and in the failure of the older parties to meet the popular need or to hold the popular respect. It was built in the wisdom of patient and unselfish thinking upon the real problems of government and upon the actual welfare of the people.

And it was not born dumb or voiceless in a world of sound and speech. Nine great daily newspapers are the loyal auxiliaries of its progress into popular understanding and approval.

Two million subscribers, or nearly ten million readers—one-eighth of the American people—are touched by its earnest doctrines every day, and under the battle hymn of this new Republic of righteousness and liberty its cause is marching on.

The Independence Party is no new and impromptu venture into the realm of speculative politics. It is a logical and inevitable evolution from the patient and persistent advocacy of a dozen strenuous years. It has come out of the ceaseless and unwearying battle which its leaders and these newspapers have waged against public corruption and political graft, and for the rights and liberties of the great body of the American people. It is the child of experience and of trial. It is the product of a thousand popular battles waged with high motives and dauntless courage in an almost holy cause.

No man can estimate the thought, the labor, the money and the sacrifices that have been sprinkled freely upon the processes out of which the Independence Party has grown from the folly, the frailty and the failures of the old organizations into its own vigorous mission and its own hopeful life.

Of one thing be assured. It was not born to die until its work is done. The elements that make it, mixed of truth and patriotism and the public need, are set to a mighty mission in the Republic's history, and they are consecrated to the task.

The skies are clear above it, and the horizon glows with duty and with opportunity. The men who march upon its picket lines of to-day will be the heroes and veterans of the victorious to-morrows which are coming on. The sight of one free man will make a thousand free. Every independent citizen multiplies the independent citizens, and the Australian ballot, that liberator of conscience and of judgment, will open the way to the splendid liberty of November.

Divorce Made Easy, Secret and Painless—

If You Happen to Have Seventy or Eighty Millions

Copyright, 1908, by American-Journal-Examiner

Young Mr. Vanderbilt and his young wife are to be divorced—as the modern scientist pulls teeth—painlessly, noiselessly, swiftly.

There's no especial harm in this. Young Vanderbilt inherited fifty or sixty millions—perhaps more—from a foolish father, and he was condemned in advance to be a foolish man.

He has been inoffensively foolish. His vices, such as they are, have been almost as quiet as his divorce.

He is to be set free to try again, and bestows five millions on the young woman whom he originally married—that appears to be fixed as the regular "union rate" for divorces in the Vanderbilt family.

The interesting question is this: "HOW DOES IT HAPPEN THAT NOISY MILLIONS CAN ALWAYS PROCURE A NOISELESS DIVORCE? Justice is a big, creaking machine. What particular wheel is oiled into temporary smooth and silent running?"

How is it that people without money cannot enjoy this justice on a ball-bearing, smooth-running basis?

Into what particular slot of justice can a Vanderbilt drop the little persuader that stops the noise and makes slow-moving justice for the moment a sprinter of high speed?

A few of the people would like to know. A MAJORITY OF THE PEOPLE DON'T CARE. The latter fact is what makes life comfortable and easy for those that want a special brand of justice to suit themselves.

Little Editorials from the People

THE SOUL OF GRACE BROWN—WHERE IS IT?

Editor BOSTON AMERICAN:

Your article concerning Grace Brown and her murderer, Gillette, is the most sensible I have read. I am thoroughly in accord with it.

It seems preposterous, on the part of the clergymen, that he should pass judgment without adequate proof, thereby ignoring the scriptural precept, "Judge not." For in what conceivable manner could he have learned that the girl did not repent?

Of course, that she did not repent is possible. But such a presumption is against human nature. It is opposed also by the records of crime. That a frail girl, knowing that she had sinned grievously, on being battered out of life by a fiend from whom no mercy was obtainable, would die impenitent, is unreasonable and unnatural. Rather would she do what thousands have done in similar circumstances—seek forgiveness where only it could be found.

On the other hand, to imagine the murderer penitent is almost impossible. No doubt the thief on the cross obtained pardon at the last moment. But the two cases are not parallel. If Gillette sincerely desired conversion, as he, clergyman calls it, instead of persistently denying his crime, he would have avowed it from the first and welcomed his punishment, as the only reparation he could hope to offer. But to act thus openly was the last thought that entered his mind. Why? *Because he was not truly repentant!* Rather did he keep on, hoping against hope, that through some weakness in the law, or by the clemency of the Governor, his sentence would be commuted, in which case he would still persist in proclaiming his innocence, thereby adding to his other crimes that of gross deception.

It is wrong to judge. But, to assume that the atrocious murderer, finding all hope of life shattered, and terrified into seeking mercy by the fear (and by that sordid motive alone) that, in the abyss to which he was soon to be hurried, an awful retribution would be exacted from him, would obtain a better resting place than his innocent victim is illogical and monstrous.

JAMES KENNEDY.

No. 7 Charles street, Boston.

[So keen an interest has been aroused by the question "Where Is the Soul of Grace Brown?" that it is impossible to publish even a small part of the letters received from day to day. Next SUNDAY'S BOSTON AMERICAN, however, will contain a large number of interesting opinions on both sides of the controversy.

PLAY BALL!

Copyright, 1908, by American-Journal-Examiner

THE HALL-ROOM BOYS
THEY DO IT ON $13 PER

Copyright, 1908, by American-Journal-Examiner

BY JOVE FERDIE, JUST TAKE A LOOK AT THIS PICTURE OF JONES THE FAMOUS COMEDIAN. DO YOU KNOW YOURE THE DEAD RINGER OF HIM, SAY WE OUGHT TO HAVE SOME FUN OUT OF THIS SOMEHOW.
I HAVE IT - SEE THE PEACHES IN THERE DINING? YOU GO IN FIRST AND SIT AT THE TABLE NEAREST THEM, AND I'LL COME IN A FEW MINUTES LATER. YOU'LL POSE AS JONES AND I'LL BE ONE OF THE THEATRICAL MANAGERS. SEE? THE GAME'S JUST GEE! I'D FEEL KIND OF SILLY IF WE GOT CAUGHT IN THE BLUFF. FOLLOW MY LEAD AND IT'LL BE EASY.
1
2
JACQUES, AN OYSTER COCKTAIL - NO I DON'T THINK I'LL HAVE A COURSE DINNER TO-DAY. A DEMI TASSE, AND JACQUES YOU MIGHT BRING ME A BOTTLE OF '76.
WELL - WELL? IF IT ISN'T JONES? WHY HELLO DAVE, TOBASCO OLD CHAP, COME JOIN ME IN A COLD BOTTLE AND A CIGAR.
3
4
YES SONEST OLD BOY, IF YOU'LL COME OVER WITH US, WE'LL GIVE YOU A 5 YEAR CONTRACT - $500 A WEEK, AND WE'LL START YOU IN OUR CIRCUIT IMPEDIATELY - A GRAND AND A HALF PER WEEK. I'LL THINK IT OVER OLD MAN. I CAN DRAW SUCH AS YOU I WAS TO SIGN WITH THE OTHERS ARE NEEDS A COMPANY CROWD TO-MORROW BUT SO I'LL HAVE OURS TO PROPERLY DEVELOP YOUR TALENTS. GEE! THAT'S SOME OFFER! IS A BETTER ONE!
HELLO JONES, I HARDLY KNEW YOU AT FIRST, YOU'VE CHANGED SOMEWHAT, COMING UP IN THE WORLD. SINCE I SAW YOU LAST, SAY HOW ABOUT THAT $50 YOU OWE ME. ER-I- I GUESS YOU'RE MISTAKEN, I'M FERD NAND HALL-ROOM. TE-HEE THAT'S STRAIGHT.
5
6

RHYMO THE MONK STRIKES GOLD

Copyright, 1908, by American-Journal-Examiner

HOORAY! I'M RICH - I'VE WEALTH UNTOLD! MY WHOLE BACK YARD IS A MINE OF GOLD!
I'LL BUY SIX AUTOMOBILES AND A YACHT, AND A DIAMOND PIN AND A HOUSE AND LOT!
ASSAY OFFICE
JUST LOOK AT THIS ORE, SIR, I KNOW IT BUT I THOUGHT I'D JUST BRING IT TO YOU TO MAKE SURE
YES, IT'S PURE—PURE IRON PYRITES, OTHERWISE KNOWN AS FOOL'S GOLD!
Gus Mager

Ella Wheeler Wilcox

Science Proves That Color and Light Affect Our Minds Far More Than Most People Realize

By Ella Wheeler Wilcox

Copyright, 1908, by American-Journal-Examiner

DO colors affect you? Are you conscious that certain shades of color give you pleasurable and happy sensations, and others irritate you, and others incline you to despondency?

If so, do not consider it an evidence of incipient insanity or blame yourself for being "queer."

Color plays a larger part in the every-day world than most of us suspect.

Here is what a noted physician, a graduate of the "old school," although he has gone forward into more progressive ideas, told me.

We were talking of the marvellous results which had been obtained by medical science from the employment of violet and X-rays in curing supposedly incurable diseases.

The physician showed me two plaster casts he had removed from the legs of a small boy, who had worn them for years, and who was pronounced incurable by the leading specialists in such maladies; yet, after some months of treatment under the violet and X-rays, the plaster casts were removed, and the little boy is rolling his hoop in the street, well and happy.

Red in Smallpox Cases

"WE are discovering new wonders daily," the doctor said. "In many hospitals now they are placing red curtains about the beds of smallpox patients. It has been decided that light falling through red curtains prevents the pitting of the patient. There is a chemical property in red which produces this welcome result.

"Just as in violet; there are chemical properties which aid in the cure of other maladies.

"Color is now a recognized factor in the progressive medical world. And we are only in the morning of our discoveries. The world will be astonished in ten years' time at the revolution which will take place in the science of medical therapeutics. Drugs are fast becoming obsolete; the knife will be less popular, and only in extreme cases, and in accidents, will it eventually be used by reputable surgeons. LIGHT has come to take the place of old, ignorant methods."

"Incurable" Is Cured

THEN the physician took me into a private room, where sat a young man of twenty-one years, for three months a patient of the light cure. The mother of the youth was present, and told me of the remarkable effect violet and X-ray treatment had produced on her son.

"For six years my boy had been growing steadily worse with inflammatory rheumatism," she said. "For one year before he came here he was confined to his bed, unable to move without excruciating pain. The best specialists in Greater New York assured me he would never leave his bed save for his tomb; yet in three months' time he is able to walk on crutches, and to sit up four hours a day."

Let there be light in the old medical school, since such things as these are taking place about us.

Meantime, let us study color, and realise that it has its place, aside from the decorative, in God's wonderful scheme of a beautiful world. Every color indicates a certain rate of vibration of light. It also represents a certain sound vibration. Lights, sound, color are all related, then, and all affect the mental and physical well-being of humans.

Long ago the seers of the world said these things, and it is gratifying to find physical science corroborating the statements of the "wise men of old."

Thousands of years ago it was written and said that each mortal had an "aura," and that by its color the psychic eye could determine the thoughts of another, whether sad or glad, gloomy or hopeful, angry or loving.

Let Your "Aura" Be Pink

IN London a year or two ago a scientific corroboration of this theory was produced by a chemically prepared screen, which brought out the colors surrounding the head of any one sitting in front of it, and, oddly enough, the mental states of each person corresponded with the colors the wise people thousands of years ago had declared such thoughts would produce; the brown "aura," despondency, the pink, love.

Let us open the windows of our souls and minds to all these glorious new discoveries. They are coming thick and fast in the next decade.

And by and by, after a century or two passes, all mortals may develop the psychic eye and be enabled to "see" the thoughts of one another.

Since many such people exist to-day all about us, it behooves us to cultivate a "pink aura" by loving thoughts and to avoid anger and evil passions, which display themselves in sullen red rays; or despondency, which clothes itself in muddy brown.

The pink aura, by all means!

Bobbie's Essays

By William F. Kirk

Copyright, 1908, by American-Journal-Examiner

MY Pa is riteing a novel wich is going to be pub-lished as soon as he can git a publisher.

The novel is going to be called Three Minnits. It is about a man that had a flirtashun with a gurl in a cafay & they was at the salm table only three (3) minnits.

The gurl asked the heero if he wud mind buying sum wine & that took one (1) minnit, & it took the heero two (2) minnits to refuse & leeve the gurl & go out in the darkness.

I expect this novel is going to have a grate sale, sed Pa to Ma. I have sum very fine lines in it. This is sum of the lines:

Algernon Fiddelface looked in the eyes (I's) of the only gurl that he had ever luved. She was very slim & blond & sweet, with just a stray wisp of blond hair floteing down into her starry orbs.

My naim is Flora, she sed. Wud you mind calling me Flora? No, sed Algernon, wich reminds me of a perfect saws, one (1) that will draw the line at a hors, sarsnith & similar refreshments, instead of laying for high priced food.

Cud you luv me enuff to marry me in the neer future, sed the gurl. I doant know, sed Algernon Fiddelface. Was you ever put out of the Nickel Bocker? Nevver, sed she.

Then I will think it over, sed Algernon. I feel straingely drawn toward you, because you are fat & I always dreemed that I wud meet my darling when times was good & she was fat & reddy for a killing.

When Pa red this part of the novel Ma beegan to laff. I thought you sed in the beginning that she was slim & blonde, sed Ma. Of course, Ma sed, it is none of my business. I nevver rote a novel & I nevver will. Ma sed, but if I was riteing a novel I wud see to it that I got the right doap. A gurl cant be slim in one (1) paragraf & fat in the other, sed Ma.

Wait a minnit, sed Pa. Long yeers ago I red a novel wich was supposed to have elapsed since that glad day wen them two fond hearts met. The gurl was fat in the meantime, sed Pa, & heer is sum moar of the lines:

Twilite had calm. A sweet, gentle breeze from the Oshun had swept across Noddle Island & the stars were shining in the sky. Far up in a tree a little robin was singing Ime At Home to Roost to Dark, & all nature was at rest.

Algernon Fiddelface calm out of the street bekaus his brain was a-whirl & he wanted to rest it a littel. Suddenly a Taxi Cab whizzed around the corner. It was running away.

Algernon caught a glimpse of a sweet young face framed in yellow hair—a face that had on it a look of terribul horror & awful dispair. It was Flora!

I will selv her, sed Algernon Fiddelface. I must selv her. With Algernon Fiddelface to think was to act. He sprang or sprung in front of the infur-iated steeds and shut off the power just as the motor man was about to run over the child. Then the majestick ship sailed out into the Oshun, and the war was over.

Wen I look at the intelligent faice of our littel Bobbie it seems hard to realize that he has such a stupid father, sed Ma to me. Ma sed, I never could understand how I calm to marry such a rummy.

Do you meen it, sed Pa, & Pa got up rite then & put on his coat. Do you mean that statement which you did state? Very well, if you want to put out the fires of genius, sed Pa, I will write no moar novels. I will now go out, sed Pa, & find a good poker gaim sumware in the naborhood. I may be back in the morning, sed Pa, & maybe nevver.

I think, Ma sed, that you will be back in Three Minnits, with is as long as it taiks for you to git your coat on. Then Ma gave Pa a loving pat on the faice & Pa stayed hoam, beekaus wen Ma pats Pa on the faice she pats with her Nuckels.